

111TH ANNUAL

BELMONT SCHOOL AND COMMUNITY FAIR

SEPTEMBER 8-14, 2025



**THE BELMONT FAIR ASSOCIATION
IS NOT RESPONSIBLE FOR ACCIDENTS**

**PATRONIZE THE
FOOD STANDS AT
THE HIGH SCHOOL**

**All profits go to the
student activity funds,
which provides many useful
and worthwhile
activities for the students
of this community.**

For questions, please contact us at:
belmontschoolfair@gmail.com

*** * * NOTICE * * ***

ALL SWINE EXHIBITORS

Need to have
Vet Issued Health Papers!

ALL LIVESTOCK EXHIBITORS

are REQUIRED to fill out an
Animal Identification Form
upon arrival at the fair!

Fair will follow all DATCP
recommendations. Please refer to our
Facebook page for direction and updates.

ALL HORSE EXHIBITORS must have
Current Year Coggins Test Papers!

*Due to circumstances beyond our control, please
know that events and rules can change at any time.
Please follow us on Facebook to keep up-to-date with
any changes made after the book is published.*

THE 2025 FAIR BOOK
IS DEDICATED IN HONOR OF:
Brian Lehnherr

2025 BELMONT FAIR PROGRAM

MONDAY EVENING • SEPTEMBER 8th

4:15 p.m. – MSVB @ Southwestern
5:30 p.m. – JV FB vs North Crawford
6:00 p.m. – HS VB @ Highland

TUESDAY EVENING • SEPTEMBER 9th

4:30 p.m. – MSFB vs River Ridge IL
4:30 p.m. – XC @ Boscobel
6:00 p.m. – HS VB vs Potosi
Pizza for student body after game

THURSDAY EVENING • SEPTEMBER 11th

7:00 p.m. – Stunt Program, \$2.00 Admission
Crowning of Fair Queen and King
King and Queen Raffle Drawing

FRIDAY, SEPTEMBER 12th

Noon–3:30 p.m. – Entries Accepted in the
Grade School Gym
7:00 p.m. – HS FB vs Kickapoo/LaFarge
Fireworks after Football Game

DAY PROGRAM • SATURDAY, SEPTEMBER 13th

8:00 a.m. – Livestock Weigh-in Start Time
9:00 a.m. – Livestock in Place and Weighed
10:00 a.m. – Parade Down Main Street

10:30 a.m. – Exhibits Open in Grade School Gym

11:00 a.m. – Pasty Dinner in School Cafeteria

11:00 a.m. – Rabbit Judging

11:15 a.m. – Band Trophy Handout

Noon – Car Show

Noon – Animal Judging

Dairy • Beef • Swine • Sheep • Goats • Poultry

2:15 p.m. or 15 mins after completion of judging – Livestock Auction

4:00–5:00 p.m. – Indoor Entry Pick-up

EVENING PROGRAM • SATURDAY, SEPTEMBER 13th

8:00 p.m. – Street Dance
Held on Commerce Street

SUNDAY, SEPTEMBER 14th

10:30 a.m. – Ecumenical Church Service at Leahy Park

11:00 a.m. – Food Stand - Mound View 4-H Club

11:00 a.m.–Noon – Indoor Entry Pick-up

11:00 a.m. – Tractor Pull

Noon – Horse Show

Noon – Novelties

1:30 p.m. – Kiddie Tractor Pedal Pull

2:00 p.m. – Name the Animal Drawing
Food Stand Tent

TABLE OF CONTENTS

Officers and Board of Directors.....6	Open Departments
Junior and Open Fair Entry Rules.....6	20 Farm Crops 74
Special Committees.....7	21 Plant & Soil Sciences..... 75
Stunt Night8	22 Flowers.....77-78
Fair King and Queen Rules9	23 Baking..... 80
Spirit Week Rules..... 10	24 Needlework..... 81
Float Department 15	25 Quilts..... 82
Float Classes 16	26 Arts & Crafts 83
Hobby Show 16	27 Sewing..... 84
Band Competition..... 18	28 Canning..... 85
Animal Health Rules and Regulations..... 19	29 Woodworking 86
Wisconsin Livestock20-21	30 History - Collections - Creations 87
Auction 24	31 Photography..... 88
Junior Departments	Miscellaneous
1 Dairy29-30	2024 Donations..... 89
2 Beef.....31-32	2024 Auction Buyers 90
3 Swine 33	Past Fair Kings and Queens 92
4 Sheep34-35	Past Fair Queens 92
5 Goats38-39	Past Fair Book Dedications 93
6 Horses41-42	Stunt/Skit Entry Form95-96
7 Poultry43-45	Parade Float Entry Form97-98
8 Rabbits47-48	Parade Line-Up Diagram 99
9 Farm Crops 50	
10 Natural Sciences 52	
11 Plant & Soil Sciences..... 53	
12 Flowers.....55-57	
13 Sewing, Arts & Crafts58-59	
14 Cultural Art - Drawings - Paintings 60	
15 Food & Nutrition 62	
16 Canning.....64-65	
17 Woodworking..... 66	
18 History - Collections - Creations 68	
19 Photography.....70-71	

OFFICERS

President Sarah Yaun
Vice President Tanya Bonin
Secretary Kelly Knautz
Treasurer Maryellen Engelke
Ex Officer Beau Buchs
Agriculture Manager Eric Heisner

BOARD OF DIRECTORS

Don Reints, Tom Morrissey, Tanya Bonin,
Brandon Gill, Carrie Vida, Sarah Yaun,
Ben Runde, Maryellen Engelke, Laura Schaub,
Kelly Knautz, and Todd Palzkill

BELMONT SCHOOL & COMMUNITY FAIR

The Belmont School and Community Fair is the oldest community fair in the state of Wisconsin. Belmont is one of the few remaining fairs that charge no entry fees. Belmont School and Community Fair offers over \$5,000 in prizes and premiums. This money comes from the generous donations and support of the various activities put on by the Belmont Fair Association. Anyone wishing to make a donation, monies can be left at the Mound City Bank in Belmont.

To view the 2025 Belmont School and Community Fair Book online,
visit the Belmont School Web Page at: www.belmont.k12.wi.us, under the Community Pull Down Tab

JUNIOR & OPEN FAIR ENTRY RULES

1. No entry fees.
2. **All entries must be submitted on-line through the Belmont School web page at www.belmont.k12.wi.us under the Parents and Community Pull Down Tab - Deadline Wednesday, August 13, 2025.**
 - Entry tags may be picked up at the High School between 4-6 p.m. on Wednesday, September 10, 2025 or during entry drop off Friday, September 12, 2025.
3. **Livestock will be displayed on the High School grounds. All animals must be fed, fitted, entered and shown by the exhibitor.**
4. Livestock exhibitors must be 4 years old by Sept. 1 of the fair year and no older than 19 and reside in Lafayette, Grant, or Iowa County for the dairy, beef, swine, sheep, goat, poultry, and rabbit departments. Saddle horse exhibitors may be any age and there are no restrictions on residence.
5. **Gymnasium Junior Class Exhibitors enter according to grade just completed.**
 - Gymnasium exhibitors may exhibit if residence is in the following counties Lafayette, Grant, or Iowa County.
 - Junior exhibitors are classified as children in school and are 4 years old by Sept. 1 for that year's fair.
 - Anyone older or is not 4 years by that time is classified as Open Class.
 - No pre-k-12th grade is allowed to enter in open class.
6. Ribbons and cash prizes will be awarded in Open Departments, first, second, and third places **only**. The Danish System will be used for **all** Junior Departments (High School age and under).

ENTRIES MUST BE IN PLACE AT 3:30 P.M.!!!

- All exhibits must be picked up from the gymnasium Saturday, September 13th from 4-5 p.m. or Sunday, September 14th from 11 a.m.-Noon, then will be moved to the Elementary Library.
- The Fair Association is not responsible for any exhibit material lost, damaged, or destroyed in any manner.
- **The management of the fair reserves the right to interpret the rules.**

SPECIAL COMMITTEES

- Anyone wanting on a committee please contact a superintendent or a fair board member.
- Anyone wanting off of a committee **must** find a replacement!!!

FAIR BOOK COMMITTEE

Superintendents - Board of Directors

PUBLICITY COMMITTEE

Superintendents - Brad & Michele Schobert, Gene & Kathy Riechers, Tom & Kelli Riechers, Deb Brugger, and Mark & Marcia Opitz, Brian Riechers

SPECIAL POLICE COMMITTEE

Superintendents - Dave Bockhop, Roberta Buss, Roger Buss, Pat Wedig, Dan VanNatta, Steve Van Bogaert, and Chief of Police - Colt Woods, Roger Andrews

PARADE COMMITTEE

Superintendents - Dave Spensley, Jerry Holtz, Chris Runde, Terry Bartels, Phil Spensley, Ken Heinrichs, Dan Tippet

VETERINARIANS

Superintendent - Dr. Marcia DeBuhr, D.V.M.

PROMOTION COMMITTEE

Superintendents - Nate Runde, Carly Rewey, Kirk & Traci Austin, Jack & Carol Runde, Steve Houtakker, Gary & Penny DeBuhr, Brent Weittenhiller, Dana Kamps, Corey Austin, Vaughn Mester, and Sharon Buss, April McNett

NOVELTY COMMITTEE

Superintendents - B.J. Galle, Gene Barth, Dan & Angie Cuttler, and Dan VanNatta, Ryan Riechers

Prizes will be awarded for the Novelty Classes:

- Egg Catching Contest
- Sack Race Contest
- Three Legged Race Contest
- Money Find in Sawdust

KIDDIE PEDAL TRACTOR PULL COMMITTEE

Superintendents - Adam & Shelly Barth

Sunday at 1:30 p.m.

Kiddie Pedal Tractor Pull Trophy and Sled Sponsors

- Trophies Sponsored by The Bob Kilpatrick Family in Memory of Bob Kilpatrick and in Recognition of Kilpatrick Hardware and Implement, Inc.
- Trophy Sponsored by Emily (Miller) Wilson in Memory of Eldon "Shorty" Miller.

2024 Kiddie Pedal Pull Donors

- Platteville Dairy Days (Sled)
- Community First Bank

CONCESSIONS COMMITTEE

Superintendent - Board of Directors

Any exhibitors will pay \$300 for their display area donated to the Fair Association.

CARNIVAL RIDES COMMITTEE

Superintendent - Board of Directors.

TRACTOR PULL COMMITTEE

Superintendent: Logan Kramer (608) 778-7348

Logan Meylor Omailia (608) 732-3952

STUNT NIGHT PROGRAM

Superintendents - Steve Houtakker, Denise McDonald, Cara Nodorft

All skills **must** be entered by Friday, September 5th, at 3:00 p.m.

Entry forms may be found in the back of this fair book.

Each group must have at least three people taking part. The stunts may consist of dramatization, short plays, folk numbers, or musical numbers. Each organization will be limited to a program of eight to fifteen minutes. No one person shall participate in more than two stunts.

Stunt Program Classes

Class 1

High School Classes

Premiums: 1st - \$75.00; 2nd - \$50.00; 3rd - \$25.00; 4th - \$15.00

Class 2

Youth Organizations

Premiums: 1st - \$75.00; 2nd - \$50.00; 3rd - \$25.00

Class 3

Adult Organizations and Family Groups

Premiums: 1st - \$75.00; 2nd - \$50.00; 3rd - \$25.00

Class 4

Alumni

Premiums: 1st - \$75.00; 2nd - \$50.00; 3rd - \$25.00

NOTICE

ACCEPTING ONLY ON-LINE ENTRIES

Submitted through the Belmont School Web Page at:

www.belmont.k12.wi.us

Under the Community Drop Down Tab

Deadline Wednesday, August 13, 2025

PLEASE EMAIL
BELMONTSCHOOLFAIR@GMAIL.COM
AND WE WILL BE IN TOUCH



WILLBORN CUSTOM PAINTING

*Interior • Exterior
Free Estimates • Fully Insured
References*

(608) 482-0596

*** LIVESTOCK WEIGH-IN ***
SATURDAY - 8:00 A.M.
DAIRY • SHEEP • GOATS
SWINE • BEEF



ROBB PAQUETTE

1800 Vision Drive, Suite 1
Platteville, WI 53818

Office: (608) 348-6355
E-mail: rpaquett@amfam.com
24 - Hour Claims Reporting: 800-374-1111

BELMONT HIGH SCHOOL FAIR KING AND QUEEN RULES

Superintendents - Penny Wiegel, Nancy Poller, Katie Digangi, Kitty Crase

1. King and Queen candidates must have been in the Belmont School system for one year.
2. Each high school class will elect representatives from their class to be candidates for the King and Queen Contest and will reign together. This election takes place on the first day of school.
3. All candidates will ride in the Platteville Dairy Days Parade. Girls should wear either long formals, street length dresses, skirts, and sweaters. Boys should wear dress pants, shirt, and tie. The reigning King and Queen will enter themselves and the new candidates in the Dairy Days Parade.
4. From the day tickets are distributed, each class will be allowed one money making project to last one day only for ticket sale purposes.
5. Each class will have a \$2,000.00 cash limit which will be obtained through ticket sales. Only the \$2,000.00 will be used in the King and Queen selection. Each class will receive twenty percent of the first \$2,000.00 and fifty percent of any amount over the \$2,000.00.
6. The deadline for the sale of advanced tickets will be 3:30 p.m., Wednesday the week of the Belmont School and Community Fair.
7. King and Queen selection is based on the following breakdown:
 - 50% Ticket Sales
 - 25% Spirit Week Participation and Class Banner
 - 25% Interview
8. Wednesday night of fair week the interview will be held at 7:00 p.m. in the High School Library. Girls are to wear either a dress or dress pants and top. Boys are to wear a dress shirt and dress slacks.
9. The crowning of the King and Queen will take place after the Stunt Night Program. The candidates and their parents will sit in the front row of the audience during the Stunt Night program. Formals should be worn by the Queen Candidates and black tuxedos should be worn by the King Candidates.
10. The past King and Queen will crown the new couple. The new King and Queen should be prepared to say a few words of acceptance.
11. At half time of the Varsity Volleyball and Football Game, the King and Queen and their Court will be introduced. Girls should wear dress pants, skirts and sweaters or clothing to match the theme of the night. Boys should wear dress pants and dress shirt. If you are a football player, etc., that uniform is fine.
12. At the Belmont School and Community Fair Parade, the King and Queen will ride together. The Court will also ride in the parade. The same attire as worn for the Dairy Days Parade may be worn.
13. Before the Belmont School and Community Fair Parade, at the banner in the livestock area, a picture of the King and Queen should be taken for display at the school and for the Yearbook.
14. After the Belmont School and Community Fair Parade, the King and Queen and their Court may change into less formal, but suitable clothing. The King and Queen will wear their banner and crown throughout the day.
15. King and Queen Duties on Saturday
 - 11:15 a.m. - Hand out band trophies on the football field.
 - 11:30 a.m. - Will make an appearance in the school cafeteria.
 - 12:30 p.m. - Hand out trophies and ribbons in the livestock judging area and auction.

If there are any duties the King and Queen cannot fulfill, the members of their Court will be asked to help.
16. The new King and Queen will crown the next year's couple.

FAIR KING & QUEEN SPONSORS

Fair King Trophy – Sponsored by *State Senator Howard Marklein*

Fair Queen Trophy – Sponsored by *State Representative Todd Novak*

Fair King and Queen Candidate Best Interview Trophy – Sponsored by *The Wayne and Eldeen Bockhop Family in memory of Wayne and Eldeen Bockhop*

Fair King Candidate Plaques – Sponsored by *Belmont Lions Club, Belmont Sports Boosters, and Belmont Youth Wrestling*

Fair Queen Candidate Plaques – Sponsored by *The Doug Nodolf Family, Belmont Sports Boosters, and Belmont Youth Wrestling*

Money for King and Queen Fresh Flowers – Donated by *Michael and Carrie Vida Family*

Fair King and Queen Crowns – Sponsored by *Bridal Boutique*

Fair King & Queen Gift Certificates – Sponsored by *Bridal Boutique*

Fair King or Queen Candidates Top Two Ticket Sellers \$75 Cash Prize –
Sponsored by *The Belmont Fair Association*

Fair King & Queen Photograph – Sponsored by *Becky Fritz*

Fair King & Queen Sashes – Sponsored by *Branded Show Gear, Cindy Palzkill, and Steva Reppe*

BELMONT HIGH SCHOOL SPIRIT WEEK RULES

1. “Spirit Week” begins on Monday the week of the Belmont School and Community Fair and ends on Thursday - Stunt Night.
2. Spirit Week is for all the classes.
3. Dress-Up Days – The Student Council (which is under the supervision of the Senior Advisors) is in charge of this activity.
4. Banner Contest – Each high school class makes a banner that is hung on the wall in the commons. **The banner must be three feet by seventeen feet.** Duct tape must be used on the top and the bottom of the poster when displaying. Posters must be finished by 12:30 p.m. on Wednesday the week of the Belmont School and Community Fair. Judging of the banners takes place at 3:30 p.m. that day.
5. Sportsmanship – judges have the right to deduct points off of any class that shows poor sportsmanship. Examples would be-
 - Arguing with a judge’s final decision
 - Belittling other students/teachers for their participation or lack thereof
 - Negatively discussing the daily results in a public form

AVON

LOCKER PLANT

PROCESSING • MEATS • CHEESE

12026 HWY 23

DARLINGTON, WI 53530

608.776.2336

ROCH RITCHIE - OWNER
ANDREW RITCHIE - MANAGER
MIKE ERICKSON - RETAIL MANAGER

ATTENTION HOG EXHIBITORS

The Belmont School and Community Fair is going RACTOPAMINE (PAYLEAN) Free.

Absolutely **NO** Ractopamine (Paylean) can be fed to hogs being exhibited at the Belmont School and Community Fair.

You and your parent or guardian will be asked to fill out and sign an affidavit stating that your hog has not been fed Ractopamine (Paylean).

If it is determined that your hog has been fed Ractopamine (Paylean) you will be responsible for ALL financial expenses incurred.

In addition, you and members of your immediate family will be banned for life from exhibiting all classes of livestock at the Belmont School and Community Fair.

This rule keeps us in compliance with our market buyers' requirements.

If you have any questions, please reach out to one of the Belmont Fair Board Members.

Belmont Ambulance Service

YOUR COMMUNITY NEEDS YOU!!!!!!

If not you, then please tell me who.

Do you want to keep an ambulance service in Belmont? If you answer yes then you need to also let us know who is going to join Belmont EMS to help with daytime coverage. Many of our daytime crew members have either retired or now have jobs outside of Belmont. Current staffing is working but is not sustainable for much longer, so again I ask: If not you, then please tell me who.

So, if you want to continue to have Belmont EMS respond when you call for help, please contact:

Chief Andy Myers @ 608-732-6079
Asst. Chief Brandon M. @ 608-574-5804
Email: belmont207@hotmail.com
Firehouse Phone: 608-762-5495

“People who are willing to gamble with their life in behalf of another’s well-being, appear to have a special fiber woven into their personality which the average individual lacks. It is this very thing; a unique quality, viewed as a little reckless by some, (a lot heroic by others) that we observe in the Volunteer Firemen, hard at work as well as hard at play.”

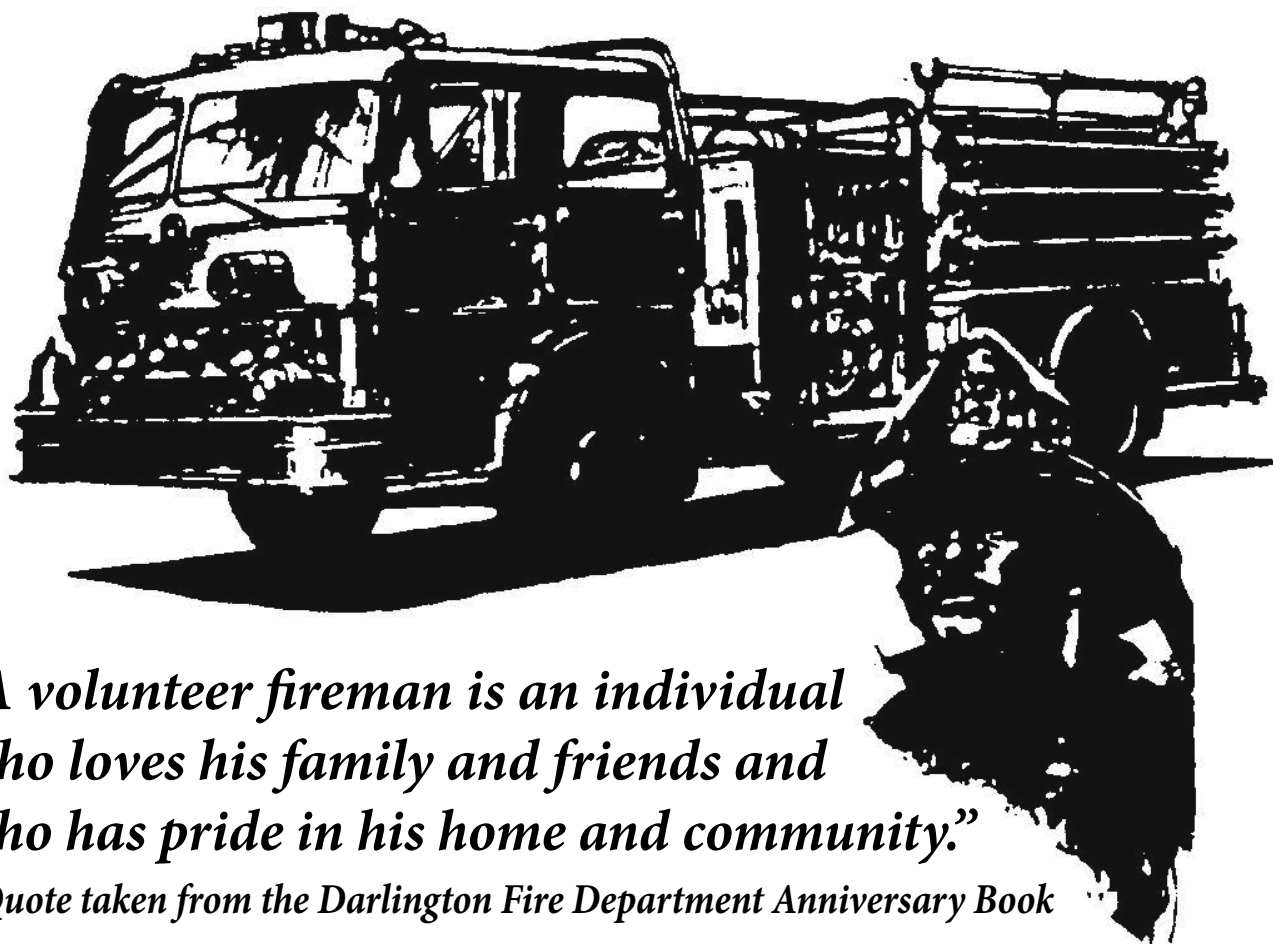

“A volunteer fireman is an individual who loves his family and friends and who has pride in his home and community.”

- Quote taken from the Darlington Fire Department Anniversary Book

Sponsored by:

Belmont Fire Department

FLOAT DEPARTMENT

Superintendents - Julie Runde, Shelly Spensley, Sally Carey, Melissa Kress, Mary Spensley

Floats must be entered by 3:00 p.m. Friday the week before the fair. Entry forms may be found in the back of the fair book.

Each float entry must include the following information:

- A contact person
- Complete address
- Telephone number
- The float driver's name
- Name of the group, organization, or business entering

For better media coverage a complete description for the float and any background information on the group, organization, or business entering the float must be submitted with the entry form. If a farm tractor is used to pull a float, only the driver is allowed on the tractor. All drivers must at least be in high school and have completed a tractor safety course and hold a valid driver's license.

Only 4-H Clubs, Businesses, and the Out-of-Town float category entries need not be from the townships of Belmont, Kendall, Elk Grove, Seymour, or the village of Belmont.

Floats may use any theme desired. Judging will be done on the following points:

- Originality - 30 Points
- Design (Color, Balance, and Neatness) - 30 Points
- Workmanship - 30 Points

In order to be judged as a float in all classes except child and Kindergarten - 5th grade, the following criteria must be met:

- Your float must be built on a wagon or trailer.
- Cars or pickups will not qualify to be judged.
- The float committee reserves the right to qualify or disqualify any entry.

All parade floats will assemble at the designated location as shown in the line-up diagram inside the back cover of this fair book. All floats entered in competition will be judged before the parade. The parade starts at 10:00 a.m. and preliminary judging starts at 9:00 a.m. **Floats not in their assigned place at 9:00 a.m. will not be judged, but may be in the parade.** Only Kindergarten - 4th grade floats need to be there by 9:30 a.m. The float committee reserves the right to reclassify floats entered in the wrong category.

Display cards identifying the float class entered may be picked up at the Float Committee stand located at the corner of Wisconsin Avenue and Wood Street on Saturday, between 8:30 and 9:00 a.m. Display cards are to be placed on the front left corner of the float. The display cards will have a numeric-alpha entry number to assist media coverage.

During the parade candy and trinkets CANNOT be thrown from moving vehicles or floats. They can only be handed out by someone walking the parade route.

FLOAT AWARD SPONSORS

Outstanding School Float - \$50.00 Cash Prize Sponsored by *Dana Kamps*

Outstanding Other Float - \$50.00 Cash Prize Sponsored by *Roger & Nancy Adler*

FLOAT CLASSES

Class 1

Premiums: 1st - \$10.00; 2nd - \$7.00; 3rd \$5.00; 4th - \$3.00

Cutest and Most Unique Child Entry: 0 - 6 years.

Class 2

Premiums: 1st - \$25.00; 2nd - \$20.00; 3rd - \$17.00

Novelty Float: Any Group or Individual

Class 3

Premiums: 1st - \$30.00; 2nd - \$25.00; 3rd - \$22.00;

4th - \$15.00; 5th - \$15.00; 6th - \$10.00

Elementary School Float: Grades Kindergarten - 5th

Class 4

Premiums: 1st - \$30.00; 2nd - \$25.00; 3rd \$22.00

Junior High School - Grades 6th - 8th

Class 5

Premiums: 1st - \$30.00; 2nd - \$25.00; 3rd \$22.00;

4th - \$15.00

High School - Grades 9th - 12th

Class 6

Premiums: 1st - \$30.00; 2nd - \$25.00; 3rd \$22.00

High School Organizations

Class 7

Premiums: 1st - \$30.00; 2nd - \$25.00; 3rd \$22.00
4-H Clubs

Class 8

Premiums: 1st - \$30.00; 2nd - \$25.00; 3rd \$22.00

Churches and Their Organizations

Class 9

Premiums: 1st - \$30.00; 2nd - \$25.00; 3rd \$22.00

Local Business Floats

Class 10

Premiums: 1st - \$30.00; 2nd - \$25.00; 3rd \$22.00

Other Organizations/Families

Class 11

Premiums: 1st - \$30.00; 2nd - \$25.00; 3rd \$22.00

Out-Of-Town Float

Class 12

Premiums: 1st - \$30.00; 2nd - \$25.00; 3rd \$22.00

Alumni Float

Class 13

Non-judged entry

BELMONT HOBBY SHOW

Superintendent - Shirley Nodolf and Sharon Ludlum.

- Superintendents may be contacted at (608) 762-5738 - Shirley or (608) 762-5793 - Sharon as of intent to display.
- All exhibits must be in place between 12:00 - 3:30 p.m. on Friday, and released on Saturday from 4 - 5.
- Non-competitive show.
- Everyone in the community who does art work or has a craft hobby may display their work.
- Any craft exhibitor who wishes to display their craft on a cloth or other background, they should bring such items with his/her entries.

**INSIDE ENTRIES ACCEPTED
FRIDAY**

12:00 P.M. NOON - 3:30 P.M.

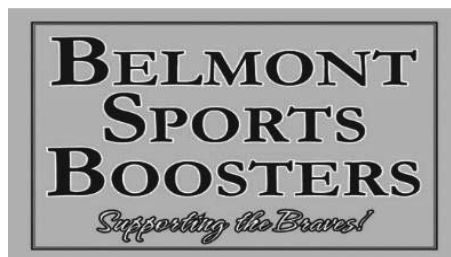

www.facebook.com/belmontsportsboosters • boostersbelmontsports@gmail.com

\$65K+ to Belmont Athletics!

Thank you to all our wonderful local businesses and community members who have supported us over the years. We could not be successful without your support! Because of this continued support, the Belmont Sports Boosters have been able to make the following contributions towards our Belmont athletes in the past year:

- Scholarships for Senior Athletes
- Sponsorship/Donation of Team Posters and Senior Banners
- WBCA Allstar Donations
- King and Queen Candidate Awards
- Sponsorship of Athletic Hall of Fame Program
- Shoot Away Machine for Boys and Girls Basketball Programs
- Weight Room Equipment
- Bus for Boys basketball team to travel to play in Milwaukee
- Braves signs for in the school
- Summer Lifting Breakfasts
- Funding of the Youth Flag Football, Volleyball, Basketball, Softball, & Baseball Programs
- HS Football Program Items
- HS Volleyball Equipment
- Warmups for HS Volleyball and HS Track
- HS Track Equipment
- Basketball Summer League Events/Tournaments
- HS Softball Pullover jackets, Equipment and Summer League
- HS Baseball Hats, Equipment and Summer League
- HS Baseball Hitting Turtle cage
- Pitching machine for Girls softball
- Donation towards Belmont Ambulance Service for Coverage of Football Games

If you have a child in PreK through 12th Grade, this group is for you! There are many great opportunities to get involved and provide support:

- Attend meetings held the first Wednesday of each month at 6:30 pm in the Belmont High School Library
- Support and help by working the Concession Stands
- Assist at the Belmont Fair Tailgate Party
- Attend the **Biennial Fundraiser August 2026**: bid/donate auction item
- Like and Follow our Belmont Sports Boosters Facebook page for upcoming events and news

Thank You!

#bebrave

BAND COMPETITION

Superintendent - Band Director - Brian Lehnherr.

Belmont bands **will not** compete.

Class A

Premiums: 1st - \$100.00 (Only if more than one band competes.)

2nd - Trophy

Class B

Premiums: 1st - \$100.00 (Only if more than one band competes.)

2nd - Trophy

Class C

Premiums: 1st - \$100.00 (Only if more than one band competes.)

2nd - Trophy

Bands will be judged on the following criteria:

- Marching and Maneuvering
- Music
- General Effect

Trophies will be awarded to the first and second place bands in the three classes, plus the \$200.00 traveling expense which the Belmont Fair Association pays. Trophies will be awarded to the winning bands at 11:15 a.m. on the High School Football Field or in the gymnasium, if it rains.

Trophy Sponsors

Harmony Massage, Carrie Vida • Belmont Fire Department
Tim, Candi, Abigail, and Faith Richardson • Premier Cooperative

Your Local Telecommunications Company
Since 1951



121 N. Washington St., P.O. Box 762 • Cuba City, WI 53807

BLOOMINGTON LIVESTOCK EXCHANGE RLC LLC

Bloomington, Wisconsin

JOHN REYNOLDS, OWNER

608) 994-2020 (608) 574-7428

Slaughter Cattle Sales Every Tuesday Starting at 8:30 a.m.

Feeder Cattle Sales Every Friday and as Scheduled.

Selling Slaughter Steers and Heifers,
Bulls, Slaughter Cows, Feeders, and Calves

2025 Wisconsin County, District, and State Fairs Animal Health Rules and Regulations

If a fair or livestock exhibition lasts more than 24 hours, the sponsors shall appoint a licensed veterinarian to conduct a daily inspection of all livestock at the fair or exhibition. The veterinarian shall review all records and test results required under ATCP 10.87. If a fair or exhibition lasts less than 24 hours, all records or test results required by ATCP 10.87 shall be reviewed by a licensed veterinarian or by the show chairperson. Records shall include exhibitors name and address, identification of animals exhibited including number, type and description, documentation to show compliance with disease testing and other health requirements, and the livestock premises code, if any, of the premises from which the animals originate.

This is a summary of DATCP animal health requirements for exhibition only. These requirements may change due to animal disease emergence in Wisconsin or other states, for example, vesicular stomatitis in the western states. It is always advisable to check with the Division of Animal Health (608-224-4874) for the most recent health requirements when planning to exhibit animals. Animals meeting exhibition requirements may not meet all import or movement requirements for other purposes.

The fair and WDATCP have the right to make such tests and examinations as may be necessary to determine the disease status of any animal exhibited and to exclude or remove any animal afflicted with or suspected of being afflicted with a contagious or infectious disease. If at any time any animal shows evidence of a contagious or infectious disease, it shall be immediately removed from the exhibit and slaughtered or quarantined as directed by the department.

Refer to Facebook for updates.

PARASITES

Livestock infected with ringworm, warts, mange or scab may not be exhibited. Unless the Veterinarian in charge determines the ringworm lesions or warts are inactive and incapable of transmitting the disease, any livestock found with ringworm, warts, mange or scab shall be removed from the premises of the fair.

QUARANTINE

Livestock under quarantine by the department are not eligible for exhibition.

PENALTIES

Section 95.19 of the Wisconsin Statutes provided in part: "No person shall exhibit at any fair any animal afflicted with or exposed to any contagious or infectious disease."

It is a misdemeanor to exhibit animals contrary to this section. In addition, it is provided that any person violating this provision shall be liable to any other person who sustains damage by reason of such violation.

JUNIOR FAIR EXHIBITS

Junior Fair Exhibits are subject to the same requirements as for other livestock at any fair.

CATTLE • CALVES • FAT CATTLE

KEVIN A. BOCKHOP

**25734 Cottage Inn Drive
Belmont, Wisconsin 53510**

Cell (608) 778-5934

**LICENSED & BONDED
REGISTERED ANGUS BULLS • ORDER BUYER**

WISCONSIN SHOW REQUIREMENTS

Cattle (*Cattle originating from within Wisconsin*)

There are no test or health document requirements for Wisconsin cattle. However, fair management is responsible for maintaining records of persons who have exhibited at the fair, the livestock premises code, if any, and the identification of animals shown for 5 years. Acceptable forms of animal identification for breeding animals are (1) an official metal eartag, (2) a breed registration number, or (3) a breed registration tattoo, or (4) other identification approved by the department. For steers, either an official identification as listed for breeding animals or the eartag applied at weigh-in may be used. Entry blanks submitted and signed by exhibitors, including one of the forms of identification listed above will fulfill the exhibitor requirements. Refer to Facebook for updates.

Swine

Swine originating from within Wisconsin need a Wisconsin Intrastate Movement Certificate stating that the herd of origin was inspected on the farm within 30 days before the show and showed no signs of disease.

Sheep and Goats (*Sheep originating within Wisconsin*)

If sexually intact, sheep and goats need official identification at any age. If not sexually intact, sheep and goats need official identification if they are 12 months of age or older. Official identification includes scrapie ear tags or tattoos, USDA 840 tags.

Equin (*Equine animals originating from within Wisconsin*)

All equine animals shall be accompanied by documentation of a negative EIA test conducted the previous 12 months which clearly identifies the equine by registration number, lip tattoos or freeze brand, or a complete description of the equine. Documentation must either be an original laboratory report VS 10-11, a USDA-approved electronic test form, a Global Vet Link (GVL) equine infectious anemia test electronic form, or a certificate of veterinary inspection with the negative EIA results listed.

Poultry

All poultry and waterfowl must originate from flocks designated as U.S. Pullorum-Typhoid Clean or NPIP Affiliate flock and accompanied by a NPIP certificate or originate from a Wisconsin Tested Flock or Wisconsin Associate Flock and be accompanied by an enrollment certificate provided by the department certifying that they are a Wisconsin Tested Flock or Wisconsin Associate Flock. Sexually mature birds that do not meet these requirements may qualify with documentation of a negative test for pullorum-typhoid (and *Mycoplasma gallisepticum* for turkeys) conducted within 90 days prior to arrival at the exhibition, and be individually identified with a wing band or leg band. Turkeys that are not going directly to slaughter may not be commingled with other poultry. This may be accomplished by separate housing or controlling the air flow or placement and spacing to prevent movement of *M. gallisepticum* from other poultry to the turkeys. The fair veterinarian should make this decision.

Fur-Bearing Animals

Rabbits and other fur-bearing animals showing evidence of specific disease cannot be exhibited at any fair. If at any time any animal in this group shows evidence of a contagious or infectious disease, it shall be immediately removed from the exhibit and slaughtered or quarantined as directed by the Wisconsin Department of Agriculture Trade and Consumer Protection.

All fur-bearing animals exhibited may be subject to quarantine and slaughter if any infectious or contagious disease is discovered among any of the fur-bearing animals in the exhibit.



Bridal Boutique

TOMI GILL & HAYLEY MOKROS
PLATTEVILLE, WI
WWW.BRIDALBOUTIQUEWI.COM

BRUCE HELMS CONSTRUCTION

New Homes • Remodeling • Farm Buildings
Decks • Additions
P.O. Box 351 • Belmont, WI 53510
(608) 762-5817

BURNHAM LUMBER CO., INC.



1 MILE N. ON CTH G
REWEY, WISCONSIN
PHONE: (608) 943-6323



AGRICULTURAL, COMMERCIAL
& RESIDENTIAL BUILDINGS SINCE 1954

CAPTAIN CLEAN

SERVING THE AREA SINCE 1967

Bob & Delores Martin
CARPETS - UPHOLSTERY



Belmont, Wisconsin 53510 Phone 762-5769

"Enjoy the Belmont Fair"

Wedig Welding, LLC

"Since 1993"

Dennis Wedig
Manager

- Trailer Parts & Repair
- Tire Sales & Repair
- Goat Parlors
- Hydraulic Hoses
- Bulk Oil
-  Belts

Shop: (608) 762-5498

Cell: (608) 778-0074

Fax: (608) 762-5499

26351 St. Peters Rd.
Cuba City, WI 53807

Potterton Rule
REAL ESTATE

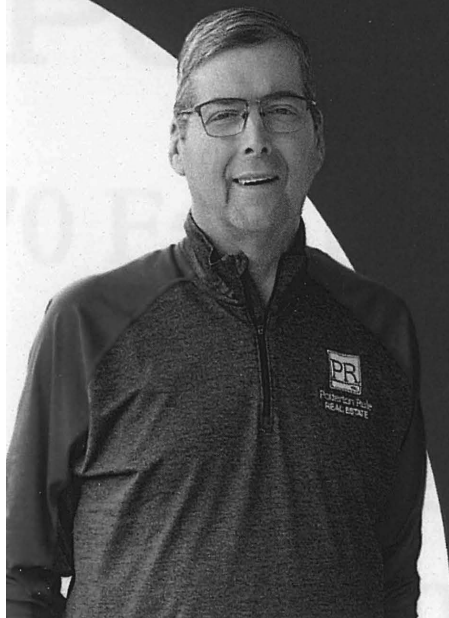

Don Clayton, Jr.



608.732.5708 Cell



dclayton@pottertonrule.com



370 E Bus Hwy 151
Platteville, WI 53818



AUCTION

- Any Committee has the right to refuse to allow animals not in marketable condition to sell at the auction.
 - Exhibitors are encouraged to find their own bidders.
 - All bidders are responsible for their bidding.
 - Thirty percent of the sale price of large animals and 20% small animals over the top market prices for that week will be donated to the Belmont Fair Association.
 - Transportation will only be provided for livestock being slaughtered.
 - Buyers of cattle, sheep, and goats wishing to be slaughtered elsewhere need to provide their own transportation. Swine will go to Avon or Riechers Meats to slaughter
 - All animals sold must be paid for at time of sale.
 - Cashier on hand.
 - **Exhibitors please remember to thank your buyer(s) and sponsor(s) of awards.**
1. Dairy must receive grand champion or junior champion. (Blocks of cheese will be auctioned in place of these animals).
 2. All hogs must sell in the auction.
 3. Milking goats must receive grand champion junior or senior champion. (Blocks of cheese will be auctioned in place of these animals). Meat, doe, and weather will sell cheese.
 4. Rabbits and Poultry must receive grand champion or reserve champion.
 5. Top Ten Single Fryers
 6. Each auction participant may sell one animal per species or a total of two overall.

BACK AGAIN! LITTLE BRITCHES

- Open to all children ages 2 to 4 (Non exhibitors).
- You must borrow an animal that is already on the grounds.
- You can NOT bring your own animal.
- You can show one species only.
- The species that are participating are rabbits, beef, dairy, goats, sheep and swine.
- Please see the species superintendent on show day for details if you plan on participating.

Belmont School and Community Fair Animal Identification Form

Exhibitor Name: _____

Address: _____

City: _____ State: _____ Zip Code: _____

Telephone Number: _____

Type of Animal	Sex	Age	Ear/Back/Leg Tag #

Exhibitor Signature: _____ Date: _____

*****Notice*****

ALL SWINE EXHIBITORS
Need to have
Vet Issued Health Papers!

ALL LIVESTOCK EXHIBITORS
are REQUIRED to fill out an
Animal Identification Form
upon arrival at the fair!

ALL HORSE EXHIBITORS
must have
Current Year Coggins Test Papers!



608-348-3136
175 W. Main Street,
Platteville, WI 53818
stevespizzapalace.com

ENJOY THE FAIR!

CUSHMAN'S GREENHOUSE

“The Grower with Roots”

25655 Schultz Lane

Belmont, WI 53510-9775

Phone: (608) 762-5795

DAVE'S AUTO BODY OF BELMONT, LLC

DAVE DOAN

*Your Personal and Professional Collision
and Restoration Specialists*

102 West Commerce Street, Box 191

Belmont, Wisconsin 53510

Phone 762-5140



DELTA 3

EVERY ANGLE COVERED

Civil Engineering

Municipal Engineering

Land Development

Planning

Grant Writing

Structural Engineering

Building & Facility Design

Mechanical Design

CADD Services

Financial Assistance Services

875 S. Chestnut St., Platteville, WI

***www.delta3eng.biz* • 608.348.5355**



Office and Showroom:

340 Stone Hill Ave Belmont, WI 53510

Web:

www.careysguttersanddoors.com

Email:

info@careysguttersanddoors.com

***Professional Sales and Service for all of your
overhead door and seamless gutter needs!***

**Free Estimates • Fully Insured
Commercial • Residential • Ag
Locally Owned and Operated**

Dan Carey; Owner

Proud to support The Belmont School and Community Fair!



DEPARTMENT -1- DAIRY (JUNIORS)

Superintendents - Calvin Wessel, Emma Buss, Lynette Dornink, Dick Kamps,
Dennis Popp, Dan Nodolf, Wayne DeBuhr

Superintendents are responsible for finding their own judge!

ALL CATTLE BEDDING MUST BE CLEANED UP! A MANURE SPREADER WILL BE PROVIDED.

- All Exhibits must be in place by 9:00 a.m. on Saturday and will be released after 4:00 p.m. on Saturday.
- An exhibitor is allowed to enter only one animal per lot.
- **The Danish System of judging will be used.**
- Spring Heifer Calf - born on or after March 1, 2025.
- Winter Heifer Calf - born between December 1, 2024 and February 28, 2025.
- Fall Heifer Calf - born between September 1 and November 30, 2024.
- Summer Yearling Heifer - born between June 1 and August 31, 2024.
- Spring Yearling Heifer - born between March 1 and May 31, 2024.
- Winter Yearling Heifer - born between December 1, 2023 and February 28, 2024.
- Fall Yearling Heifer - born between September 1 and November 30, 2023.
- Cow 2 Years Old - born between September 1, 2020 and August 31, 2023.
- Cow 3 Years Old - born between September 2019 and August 31, 2022.
- Cow 4 Years and Older - born on or before September 1, 2021.
- Best Uddered Cow.

See Wisconsin Animal Health Rules and Regulations on pages 32 - 35 for Animal Health Requirements.

Classes

A - Heifer Calves B - Yearling Heifers
C - Cows D - Showmanship

Class A - Heifer Calves

PREMIUMS: Blue-\$8.00; Red-\$6.00; White-\$4.00

1. Spring Heifer Calf
2. Winter Heifer Calf
3. Fall Heifer Calf

Class B - Yearling Heifers

PREMIUMS: Blue-\$8.00; Red-\$6.00; White-\$4.00

4. Summer Yearling Heifer
5. Spring Yearling Heifer
6. Winter Yearling Heifer
7. Fall Yearling Heifer

**Only 1st and 2nd Place Class Winners Show for
Junior Champion and Reserve Junior Champion.**

Class C - Cows

PREMIUMS: Blue-\$8.00; Red-\$6.00; White-\$4.00

8. Cow 2 Years Old
9. Cow 3 Years Old
10. Cow 4 Years Old and Older

Class D -Showmanship

11. Showmanship Under Age 9
12. Showmanship Ages 9 - 12
13. Showmanship Ages 13 - 15
14. Showmanship Ages 16 and Over

**Only 1st and 2nd Place Cow Class Winners Show
for Grand Champion Dairy Female and Reserve
Champion Dairy Female. Grand Champion Dairy
Female and Junior Champion Dairy Heifer only sell
cheese in the fair auction.**

AWARD AND CASH PRIZES SPONSORS

Grand Champion Dairy Female Award

Sponsored by *The Jeff Dornink Family and
Tyler Dornink- Edward Jones*

Reserve Champion Dairy Female Award

Sponsored by *Kamps Hollow Genetics -
Richard & Carol Kamps Family*

Junior Champion Dairy Heifer Award

Sponsored by *First Capitol Holsteins - Josetta McNett*

Reserve Junior Champion Dairy Heifer Award

Sponsored by *McNett Electric, LLC*

Best Fitted Dairy Animal Award

Sponsored by *Gratz Ridge Holsteins - Edwin & Kerry
Gratz, Darlington, WI*

Best Udder

Sponsored by *Wessel Dairy Farms -
Calvin Wessel Family*

Showmanship - Under Age 9 Award

Sponsored by *Marcia DeBuhr*

Showmanship - Ages 9 - 12 - \$25 Cash Prize

Sponsored by *Nodolfland Holsteins*

Showmanship - Ages 13 - 15 - \$25 Cash Prize

Sponsored by *Sunny Valley Holsteins -
Ron DeBuhr Family*

Showmanship - Ages 16 and Over - \$25 Cash Prize

Sponsored by *Hidden Valley Farms - The Opitz Family*

Sportsmanship Award

Sponsored by *First Capitol Holsteins - Josetta McNett*

Ron Moody Memorial Award - \$25 Cash Prize and Award

BRANDED
s h o w g e a r

CINDY PALZKILL & STEVA ROBINSON-REPPE, OWNERS
BELMONT, WI • INFO@BRANDEDSHOWGEAR.COM
800-700-1350 • BRANDEDSHOWGEAR.COM

**SHOP ONLINE FOR ALL
YOUR BELMONT APPAREL:
WWW.ORDERBRANDED.COM**

**HATS
TEES
CHAIRS
GLOVES
JACKETS
COOZIES
BEANIES
BLANKETS
SWEATSHIRTS
AND MUCH MORE!**

DEPARTMENT -2- BEEF CATTLE (JUNIORS)

Superintendents - Eric Kamps, Todd Palzkill, Jesse Wedig, Lucas Clayton, Kevin Bockhop

Superintendents are responsible for finding their own judge!

ALL CATTLE BEDDING MUST BE CLEANED UP!

A MANURE SPREADER WILL BE PROVIDED.

- All Exhibits must be in place by 9:00 a.m. on Saturday and will be released after 4:00 p.m. on Saturday.
- Each exhibitor is allowed to enter only one animal per lot.
- **The Danish System of judging will be used.**
- All bulls of any senior class shall be rung.
- Market Steers will be put into classes by weight.
- Prospect Steers will be put into classes by weight.
- Prospect Steer Class - born on or after January 1 of exhibit year.
- Junior Bull Calf- born on or after January 1 of exhibit year. The calf should be at least 4 months old at time of exhibit.
- Senior Bull Calf- born during the period September 1 to December 31 of year preceding exhibit year.
- Junior Heifer Calf- born on or after January 1 of exhibit year. The calf should be at least 4 months old at time of exhibit.
- Senior Heifer Calf- born during the period September 1 to December 31 of year preceding exhibit year.
- Summer Yearling Heifer- born during the period May 1 to August 31 of year preceding exhibit year.
- Junior Yearling Heifer- born during the period January 1 to April 30 of year preceding exhibit year.
- Senior Yearling Heifer- born during the period September 1 to December 31 of year preceding exhibit year.
- Cow and Calf Pair- made up of Cow and exhibit year Calf.

See Wisconsin Animal Health Rules and Regulations on pages 32 - 35 for Animal Health Requirements.

Classes

A - Market Steer B - Prospect Steer
C - Heifers D - Bulls
E - Cow and Calf Pair F - Showmanship

Class A - Market Steer

PREMIUMS: Blue-\$8.00; Red-\$6.00; White-\$4.00

1. Market Steer

Class B - Prospect Steer

PREMIUMS: Blue-\$8.00; Red-\$6.00; White-\$4.00

2. Prospect Steer

Class C - Heifers

PREMIUMS: Blue-\$8.00; Red-\$6.00; White-\$4.00

3. Heifer Calf, Junior

4. Heifer Calf, Senior

5. Heifer, Summer Yearling

6. Heifer, Junior Yearling

7. Heifer, Senior Yearling

Class D - Bulls

PREMIUMS: Blue-\$8.00; Red-\$6.00; White-\$4.00

8. Junior Bull Calf

9. Senior Bull Calf

Class E - Cow and Calf Pair

PREMIUMS: Blue-\$8.00; Red-\$6.00; White-\$4.00

10. Cow and Calf Pair

Class F - Showmanship

11. Showmanship Under Age 9

12. Showmanship Ages 9 - 12

13. Showmanship Ages 13 - 15

14. Showmanship Ages 16 and Over

RULES

- The beef weighing committee shall divide steers into weight classes.
- The breakdown into classes will be made after all steers are weighed.
- Steers weighing 1000 pounds or more will be split into two or three classes with about six steers in each class depending on total number of steers unless deemed marketable by Superintendents.
- Steers not weighing 1000 pounds shall be classified as feeder cattle. This class of steers will not be able to compete for the championship. These animals also will not be allowed to be auctioned off at the sale unless deemed marketable by Superintendents.

FITTING RULE

Only family, fellow club members, local 4-H Project Leaders, FFA Advisors, and Beef Superintendents shall be allowed to assist with grooming. Violation will result in disqualification and enforcement will be handled by Beef Committee Superintendents.

AWARD AND BANNER SPONSORS

Grand Champion Beef Steer

Sponsored by *Kevin Bockhop Livestock*

Grand Champion Beef Banner

Sponsored by *Compeer Financial*

Reserve Champion Beef Steer

Sponsored by *Sunny View Farm - Gary & Penny DeBuhr Family*

Reserve Champion Beef Banner

Sponsored by *Compeer Financial*

Grand Champion Prospect Steer

Sponsored by *Larry & Marcia Palzkill*

Reserve Champion Prospect Steer

Sponsored by *Mound City Bank*

Grand Champion Beef Female

Sponsored by *Todd & Cindy Palzkill Family*

Reserve Champion Beef Female

Sponsored by *Tim's Hometown Repair*

Best Fitted Beef

Sponsored by *Connie Kamps In Memory of Ron Eustice*

Vincent & Elizabeth Palzkill Memorial Beef Award

Sponsored by *Larry & Marcia Palzkill*

Showmanship - Under Age 9

Sponsored by *Jack & Shari Wedig Family*

Showmanship - Ages 9 - 12

Sponsored by *McDonald Farms - Tony & Jess McDonald Family*

Showmanship - Ages 13 - 15

Sponsored by *Tom Clayton Livestock*

Showmanship - Ages 16 and over

Sponsored by *Bahr Farms, Inc.*

Sportsmanship

Sponsored by *The Maggie Bockhop Family In Memory of Clarence Kamps*



BELMONT LIONS CLUB

We make a difference!

Ask about being a Lion!

We sponsor youth activities; grant scholarships; provide diabetes awareness, donor eye transport, youth eye screening and management of Mound Park.

**For more information about joining us, contact
Lion President, Rick Kilian, 608.575.2740**

DEPARTMENT -3- SWINE (JUNIORS)

Superintendents - Adam Barth, Brandon Gill, Terry Palzkill, Pete Bonin

Superintendents are responsible for finding their own judge!

ALL SWINE BEDDING MUST BE CLEANED UP!

A MANURE SPREADER WILL BE PROVIDED.

- All Exhibits must be in place by 9:00 a.m. on Saturday and will be released after 4:00 p.m. on Saturday.
- Each exhibitor is allowed to enter only one animal per lot.
- **The Danish System of judging will be used.**

See Wisconsin Animal Health Rules and Regulations on pages 32 - 35 for Animal Health Requirements.

Classes

A - Market Barrows or Gilts B - Showmanship

Class A - Market Barrows or Gilts

PREMIUMS: Blue-\$4.00; Red-\$3.00; White-\$2.00

1. Market Barrows or Gilts

Class B - Showmanship

2. Showmanship ages 5-7

3. Showmanship ages 8-9

4. Showmanship ages 10-12

5. Showmanship ages 13-15

6. Showmanship ages 16 and over

*** * * Notice * * ***

ALL SWINE EXHIBITORS

Need to have vet issued health papers!

**Any hog off the trailer of any weight,
must go to slaughter!**

RULES

- The swine weighing committee shall divide the market barrows or gilts into weight classes.
- The breakdown into classes will be made after all market barrows or gilts are weighed.
- The minimum weight for a market barrow or gilt to show and/or sell will be 200 lbs.
- Market barrows or gilts weighing more than 200 pounds will be split into two or three classes with about six barrows or gilts in each class depending on the total number of market barrows or gilts.
- Animals over 280 pounds will be allowed to sell, but the exhibitor will only be reimbursed up to 280 pounds.

AWARD AND BANNER SPONSORS

Grand Champion Market Barrow or Gilt - Sponsored by *Spensley Feed Sales, Inc.*

Grand Champion Market Barrow or Gilt Banner - Sponsored by *Compeer Financial*

Reserve Champion Market Barrow or Gilt - Sponsored by *Community First Bank*

Reserve Champion Market Barrow or Gilt Banner - Sponsored by *Compeer Financial*

Showmanship - Age 5 - 7 - Sponsored by *Darlington Feed, LLC*

Showmanship - Ages 8 - 9 - Sponsored by *Brandon Gill*

Showmanship - Ages 9 - 12 - Sponsored by *the Grandchildren of Bill Clayton*

Showmanship - Ages 13 - 15 - Sponsored by *Rippers*

Showmanship - Ages 16 and Over - Sponsored by *Rippers*

Dave Gill Memorial Award - Sponsored by *The Gill Family*

DEPARTMENT -4- SHEEP (JUNIORS)

Superintendents - Matt Heins, Steve Robinson

Superintendents are responsible for finding their own judge!

ALL SHEEP BEDDING MUST BE CLEANED UP!

A MANURE SPREADER WILL BE PROVIDED.

- All Exhibits must be in place by 9:00 a.m. on Saturday and will be released after 4:00 p.m. on Saturday.
- Each exhibitor is allowed to enter only one animal per lot.
- **The Danish System of judging will be used.**
- Spring Ewe Lamb - any breed must have been born on or after February 15, 2025.
- Winter Ewe Lamb - any breed must have been born on or after January 1st and February 14, 2025.
- Fall Ewe Lamb - any breed must have been born between September 1, 2024 and December 31, 2024.
- Yearling Ewe - any breed must have been born between September 1, 2023 and September 1, 2024.
- Market Lambs - whether or ewe, any breed, must have been born on or after January 1, 2025. (Minimum of 90 pounds to be in Auction).
- Spring Ram Lamb any breed, must have been born on or after January 1, 2025.
- Fall Ram Lamb any breed, must have been born between September 1, 2024 and December 31, 2024.
- Yearling Ram any breed, must have been born between September 1, 2023 and September 1, 2024.

See Wisconsin Animal Health Rules and Regulations on pages 32 - 35 for Animal Health Requirements.

Classes

A - Ewes B - Rams
C - Market D - Showmanship

Class A - Ewes

PREMIUMS: Blue-\$4.00; Red-\$3.00; White-\$2.00

1. Spring Ewe Lamb
2. Winter Ewe Lamb
3. Fall Ewe Lamb
4. Yearling Ewe
5. Mature Ewe

Class B - Rams

PREMIUMS: Blue-\$4.00; Red-\$3.00; White-\$2.00

6. Spring Ram Lamb
7. Fall Ram Lamb
8. Yearling Ram

Class C - Market

PREMIUMS: Blue-\$4.00; Red-\$3.00; White-\$2.00

9. Market Lamb

Class D - Showmanship

10. Showmanship Under Age 9
11. Showmanship Ages 9 - 12
12. Showmanship Ages 13 - 15
13. Showmanship Ages 16 and Over

AWARD AND BANNER SPONSORS

Grand Champion Ewe Award - Sponsored by *Robinson Suffolk's - Steve Robinson*
Grand Champion Ewe Banner - Sponsored by *Compeer Financial*
Reserve Champion Ewe Award - Sponsored by *Levi Trucking*
Reserve Champion Ewe Banner - Sponsored by *Compeer Financial*
Grand Champion Bred and Owned Ram Award - Sponsored by *Pete & Tanya Bonin Family*
Grand Champion Bred and Owned Ram Banner - Sponsored by *Compeer Financial*
Reserve Champion Bred and Owned Ram Award - Sponsored by *Pete and Tanya Bonin Family*
Reserve Champion Bred and Owned Ram Banner - Sponsored by *Compeer Financial*
Grand Champion Bred and Owned Ewe Award - Sponsored by *Heins Show Stock*
Grand Champion Bred and Owned Ewe Banner - Sponsored by *Compeer Financial*
Reserve Champion Bred and Owned Ewe Award - Sponsored by *Pete and Tanya Bonin Family*
Reserve Champion Bred and Owned Ewe Banner - Sponsored by *Compeer Financial*
Grand Champion Market Lamb Award - Sponsored by *Heins Show Stock*
Grand Champion Market Lamb Banner - Sponsored by *Compeer Financial*
Reserve Champion Market Lamb Award - Sponsored by *McCarville's My Turn Pub*
Reserve Champion Market Lamb Banner - Sponsored by *Compeer Financial*
Grand Champion Bred and Owned Market Lamb Award - Sponsored by *Todd and Cindy Palzkill Family*
Grand Champion Bred and Owned Market Lamb Banner - Sponsored by *Compeer Financial*
Reserve Champion Bred and Owned Market Lamb Award - Sponsored by *Levi Trucking*
Reserve Champion Bred and Owned Market Lamb Banner - Sponsored by *Compeer Financial*
Grand Champion Ram Award - Sponsored by *Robinson Suffolks - Steva Reppe*
Grand Champion Ram Banner - Sponsored by *Compeer Financial*
Reserve Champion Ram Award - Sponsored by *Levi Trucking*
Reserve Champion Ram Banner - Sponsored by *Compeer Financial*
Showmanship Award - Under Age 9 - Sponsored by *Levi Trucking*
Showmanship Award - Ages 9 - 12 - Sponsored by *Levi Trucking*
Showmanship Award - Ages 13 - 15 - Sponsored by *Levi Trucking*
Showmanship Award - Ages 16 and Over - Sponsored by *Todd & Cindy Palzkill Family*
Supreme Champion Over All Showmanship Award - Sponsored by *Russell Law Office*

BELMONT SALE BARN RLS, LLC

26770 Sales Barn Lane, Belmont, WI 53510

KITCHEN OPEN FOR BREAKFAST & LUNCH

Sales Every Thursday at 8:00 a.m.

****77 Years of Service to the Farmer****

Owner: John Reynolds (608) 574-7428

Call for on-the-farm visits (608) 762-5303

Cows • Fats • Feed • Cattle • Calves

J.J. MART

423 NORTH MOUND AVENUE

PHONE: (608) 762-5187

CLARK GASOLINE & DIESEL FUEL

LIQUOR • BEER • POP • ICE

HOMEMADE PIZZA & SANDWICHES

FIRST CAPITOL SALVAGE, INC.

SCRAP PROCESSING

419 West Union Street
PO Box 306
Belmont, WI 53510
Phone: 608-762-5308



GARVEY SERVICE

*Tune-Ups • Brakes • Exhausts • Tires
Oil Changes • General Repair*

DAN ANDERSON - *Owner*

80 West Main Street • Platteville, WI 53818

(608) 348-3939

**DON'T FORGET TO
PURCHASE YOUR
NAME THE ANIMAL TICKETS.
DRAWING ON SUNDAY
2:00 P.M.
AT
FOOD STAND TENT**

DEPARTMENT -5- GOATS (JUNIORS)

Superintendents - Brittney & Luke VanNatta, Nate & Fae Weis

Superintendents are responsible for finding their own judge!

ALL GOAT BEDDING MUST BE CLEANED UP!

A MANURE SPREADER WILL BE PROVIDED.

- All Exhibits must be in place by 9:00 a.m. on Saturday and will be released after 4:00 p.m. on Saturday.
- All market goats will be weighed on Saturday, to establish show and sale weight.
- The Danish System of judging will be used.
- A total of three (3) animals may be entered per exhibitor. Only one (1) animal may be entered under each lot number.
- All breeds registered and unregistered animals will compete together.
- Goats with full natural horns will only be allowed in Class B.
- All exhibitors must provide one collar per head.
- A Junior Kid - is one born between April 1 and September 1, 2025.
- A Senior Kid - is one born between January 1 and March 31, 2025.
- A Junior Yearling - is one born between April 1, 2024 and December 31, 2024.
- A Senior Yearling - is a dry doe that has never freshened and was born between September 1, 2024, but less than 24 months of age.
- Does that have freshened at least once, including dry milkers, shall be shown in one of the following appropriate classes. Age shall be determined as of the date of the show.
 - a milking yearling is under two years of age.
 - a two year old is over two but under three years of age.
 - a three - five year old is over three but under five years of age.
 - an aged doe is five years old and older.
- Only 1st and 2nd Place Class Winners Show for Junior and Senior Grand Champion and Reserve Champion Goat.
- Does which are 24 months of age or older and have never freshened may not be shown.
- Grand Champion Junior Milking Goat, Grand Champion Senior Milking Goat, and Grand Champion Meat Doe only sell cheese in the fair auction.
- All market goats go in the auction

See Wisconsin Animal Health Rules and Regulations on pages 32 - 35 for Animal Health Requirements.



Classes

A - Recorded Milking Grades/Purebreds and Unrecorded Grades

B - Meat Doe C - Wethers D - Showmanship

Class A - Recorded Milking Grades/Purebreds and Unrecorded Grades

PREMIUMS: Blue-\$4.00; Red-\$3.00; White-\$2.00

1. Junior Kid Doe
2. Senior Kid Doe
3. Junior Yearling Doe
4. Senior Yearling Doe
5. Milking Yearling Doe
6. 2 Year Old Milking Doe
7. 3 - 5 Year Old Milking Doe
8. Aged Milking Doe

Class B - Meat Doe

PREMIUMS: Blue-\$4.00; Red-\$3.00; White-\$2.00

9. Pigmy Doe (Under 1 Year)
10. Pigmy Doe (Over 1 Year)
11. Angora Doe

12. Recorded or Grade, Bora, Kinko, Etc.
(Under 1 Year Old Doe)

13. Recorded or Grade Bora, Kinko, Etc.
(1 - 2 Year Old Doe)

14. Recorded or Grade Bora, Kinko, Etc.
(3 Year Old and Over Doe)

Class C - Wethers

PREMIUMS: Blue-\$4.00; Red-\$3.00; White-\$2.00

15. Straight Dairy
16. Boer & Boer Cross
17. Pigmy Wether

Class D - Showmanship

18. Showmanship Under Age 9
19. Showmanship Ages 9 - 12
20. Showmanship Ages 13 - 15
21. Showmanship Ages 16 and Over

AWARD SPONSORS

Grand Champion Junior Milking Goat Award

Sponsored by *Sunny View Farm - Gary & Penny DeBuhr Family*

Reserve Champion Junior Milking Goat Award - Sponsored by *Bradley Buss*

Grand Champion Senior Milking Goat Award - Sponsored by *Darlington Feed, LLC*

Reserve Champion Senior Milking Goat Award - Sponsored by *Darlington Feed, LLC*

Grand Champion Meat Doe Award - Sponsored by *On Point Auction Services*

Reserve Champion Meat Doe Award - Sponsored by *On Point Auction Services*

Grand Champion Pigmy Goat Award - Sponsored by *Darlington Feed, LLC*

Reserve Champion Pigmy Goat Award - Sponsored by *Darlington Feed, LLC*

Grand Champion Market Wether Goat Award - Sponsored by *Bockenhauer Land & Livestock*

Reserve Champion Market Wether Goat Award - Sponsored by *Bockenhauer Land & Livestock*

Showmanship Under Age 9 Award - Sponsored by *Gene Barth- Gracie's Point*

Showmanship Ages 9 - 12 Award - Sponsored by *Chiropractic Associates of Platteville*

Showmanship Ages 13 - 15 Award - Sponsored by *Parman Farm Supply*

Showmanship Ages 16 and Over Award - Sponsored by *Darlington Feed, LLC*

MIDWEST BEEF MEETS WISCONSIN DAIRY



375 East Hwy 151
Platteville, WI 53818
(608) 348-9993



HEINRICHS
roofing and siding

Belmont, WI

608-762-5413

heinrichsroofing.com

CRUSHED STONE
AG LIME
BEDDING SAND



EXCAVATION
REDI-MIX

IVEY CONSTRUCTION INC.

PHONE 987-2967 or 987-2403

mail@iveyconstruction.net • Mineral Point, Wisconsin

DEPARTMENT -6- HORSES (JUNIORS AND OPEN)

Superintendents - Tom & Mary Morrissey, Tim & Nicole McDonald, Kelly Leahy, Dave & Jackie Kamps,

Superintendents are responsible for finding their own judge!

- Horses need not be entered until Sunday.
- No horse may be entered more than one time per event.
- Walk Trot and Lead Line Classes - 10 and Younger, as of January 1, of exhibit year.
- Junior Class - 14 and Under
- Senior Class - 15 and Over, as of January 1, of exhibit year.

*** Can Not Enter the Junior or Senior Classes.

- **The single system of judging will be used.**

See Wisconsin Animal Health Rules and Regulations on pages 32 - 35 for Animal Health Requirements.

Classes

- | | |
|----------------------|---------------------------|
| A - Halter | B - Showmanship in Halter |
| C - Western Pleasure | D - Horsemanship |
| E - Pole Bending | F - Musical Sacks |
| G - Flags | H - Barrels |
| I - Catalog Race | J - Gamblers Elimination |

Class A - Halter

PREMIUMS: Blue-\$3.00; Red-\$2.00; White-\$1.00

1. Pony Mare or Gelding (40 Inches and Under)
2. Pony Mare or Gelding (41 Inches to 54 Inches)
3. Mare and Foal
4. Saddle Mare or Gelding (2 Years and Over)
5. Yearling

Class B - Showmanship in Halter

PREMIUMS: Blue-\$3.00; Red-\$2.00; White-\$1.00

6. Junior Showmanship

Class C - Western Pleasure

PREMIUMS: Blue-\$3.00; Red-\$2.00; White-\$1.00

7. *** Walk Trot Western Pleasure (10 and Under)
8. Junior Western Pleasure
9. Senior Western Pleasure

Class D - Horsemanship

PREMIUMS: Blue-\$3.00; Red-\$2.00; White-\$1.00

10. Junior Horsemanship
11. Senior Horsemanship
12. Pony Shown Under Saddle (40 Inches and Under)

Class E - Pole Bending

PREMIUMS: Blue-\$3.00; Red-\$2.00; White-\$1.00

13. Junior Pole Bending
14. Senior Pole Bending

***** Notice *****
ALL HORSE EXHIBITORS MUST HAVE
CURRENT YEAR COGGINS TEST PAPERS!

Class F - Musical Sacks

PREMIUMS: Blue-\$3.00; Red-\$2.00; White-\$1.00

15. Junior Musical Sacks
16. Senior Musical Sacks

Class G - Flags

PREMIUMS: Blue-\$3.00; Red-\$2.00; White-\$1.00

17. *** Lead Line Flags
18. Junior Flag Race
19. Senior Flag Race

Class H - Barrels

PREMIUMS: Blue-\$3.00; Red-\$2.00; White-\$1.00

20. Junior Barrels
21. Senior Barrels

Class I - Catalog Race

PREMIUMS: Blue-\$3.00; Red-\$2.00; White-\$1.00

22. Junior Catalog Race
23. Senior Catalog Race

Class J - Gamblers Elimination

PREMIUMS: Blue-\$3.00; Red-\$2.00; White-\$1.00

24. Gamblers Elimination

AWARD SPONSORS

Pony Mare or Gelding (40 Inches and Under) in Halter Award - Sponsored by *Morrissey Printing*

Pony Mare or Gelding (41 Inches to 54 Inches) - Sponsored by *Double E Fencing*

Junior Showmanship Award - Sponsored in honor of *Galin Eisele*

Junior Western Pleasure Award - Sponsored by *Gene & Kathy Riechers*

Junior Horsemanship Award - Sponsored in memory of *Delvin and Mary Jo Miller*

Pony Shown Under Saddle Award - Sponsored in memory of *Dwight and Helen Miller*

Junior Pole Bending Award - Sponsored by *Darlington Saddle Club*

Junior Musical Sacks Award - Sponsored by *Dale Raisbeck*

Lead Line Flag Race Award - Sponsored by *John & Sally Magby*

Junior Flag Race Award - Sponsored by *Dave's Auto Body - Dave Doan, Belmont*

Junior Barrel Race - Sponsored by *Scott & Mandy Bartels Family*

Gamblers Elimination Award - Sponsored by *Bill, Judy, Storm Buss in Memory of Terry Buss*

Junior Catalog Race Award - Sponsored by *Morrissey Printing*

Walk Trot Award - Sponsored by *Dave's Auto Body - Dave Doan, Belmont*

Monetary Donation from Leo & Ruth Bockhop Family

Belmont Remarkable Guardian Angels



We've been helping families in the Belmont area since 2008

The BRGA accepts applications for families or individuals in need from family, friends or acquaintances. Applications are available at Mound City Bank, the Belmont Village Office, and the three churches in Belmont: St. Philomena, United Methodist, and Peace Lutheran.

Donations can be made at Mound City Bank or Belmont's Annual Charity Drive.

SAVE THE DATE: FEBRUARY 13, 2027

We would like to thank the community for their continue support.

See you at the Fair!!!

DEPARTMENT -7- POULTRY (JUNIORS)

Superintendents - Chad Bahr, Sarah Yaun, Haylee Albert, Hanna Albert, Lexie Yaun

Superintendents are responsible for finding their own judge!

- All Exhibits must be in place by 9:00 a.m. on Saturday and will be released after 4:00 p.m. on Saturday.
- Each exhibitor is allowed to enter only one pen per lot.
- Each exhibitor must be present during the judging.
- **The Danish System of judging will be used.**

WE WILL PROVIDE CAGES FOR ANIMALS.

The Grand Champion and Reserve Champion CHICKEN, DUCK, GOOSE, and TURKEY will be eligible to sell at the auction.

See Wisconsin Animal Health Rules and Regulations on pages 32 - 35 for Animal Health Requirements.

American Breeds - (Plymouth Rocks, Dominiques, Wyandottes, Javas, Rhode Island Reds, Rhode Island Whites, Buckeyes, Chanteclers, Jersey Giants, Lamonas, New Hampshires, Hollands, Delawares)

Asiatic Breeds - (Brahmas, Cochins, Langshans)

English Breeds - (Dorkings, Red Caps, Cornish, Orpingtons, Sussex, Australorps)

Mediterranean Breeds - (Leghorns, Minorcas, Spanish, Andalusians, Anconas, Sicilian Buttercups, Catalanans)

Continental Breeds

- Continental (North Europe) - Hamburgs, Campines, Lakenvelders, Barnevelders, Welsummers
- Continental (Polish) - Polish - Bearded, Polish - Non-Bearded
- Continental (French) - Houdans, Faverolles, Crevecoeurs, LaFleche

All Other Standard Breeds

- Games
- Modern - Old English
- Oriental - Malays - Sumatras, Aseels, Shamos, Yokohamas, Phoenix, Cubalayas
- Miscellaneous - Sultans, Naked Necks, Araucanas, Ameraucanas

Game Bantam Breeds - (Modern - Old English, American Game Bantams)

Single Comb Clean Legged Other Than Game Bantam Breeds - (Anconas, Andalusians, Australorps, Catalanans, Campines, Delawares, Dorkings, Dutch, Hollands, Japanese, Javas, Jersey Giants, Lakenvelders, Lamonas, Leghorns, Minorcas, Naked Necks, New Hampshires, Orpingtons, Phoenix, Plymouth Rocks, Rhode Island Reds, Spanish, Sussex)

Rose Comb Clean Legged Bantam Breeds - (Anconas, Belgian Bearded d'Anvers, Dorkings, Dominiques, Hamburgs, Leghorns, Minorcas, Red Caps, Rhode Islands, Rosecombs, Sebrights, Wyandottes)

All Other Combs, Clean Legged, Bantam Breeds - (Ameraucanas, Araucanas, Buckeyes, Chanteclers, Cornish, Crevecoeurs, Cubalayas, Houdans, LaFleche, Malays, Polish, Shamos, Sicilian Buttercups, Sumatras, Yokohamas)

Feather Legged Bantam Breeds - (Booted, Brahmas, Cochins, Faverolles, Langshans, Silkies, Sultans)

Unrecognized/Cross Breeds - Any breed not recognized in the American Standards of Perfection Book.

Ducks

- Heavy Weight - Pekin, Aylesbury, Rouen, Muscovy, Saxony, Silver Appleyard
- Medium Weight - Cayuga, Crested, Swedish, Buff
- Light Weight - Runner, Campbell, Magpie, Welsh Harlequin
- Bantam - Call, East Indie, Mallard

Geese

- Heavy Weight - Toulouse, Embden(Emden), African
- Medium Weight - Sebastopol, Pilgrim, American Buff, Saddleback Pomeranian
- Light Weight - Chinese (China), Tufted Roman, Canada, Egyptian

Lot Definitions

- Cockerel - Male under 1 year
- Pullet - Female under 1 year
- Cock - Male over 1 year
- Hen - Female over 1 year

Chicken Classes

A - American Class
B - Asiatic Class
C - English Class
D - Mediterranean Class
E - Continental Class
F - All Other Standard Breeds Class
G - Game Bantam Class
H - Single Comb Clean Legged Other Than Game Bantam Class
I - Rose Comb Clean Legged Bantam Class
J - All Other Combs, Clean Legged, Bantam Class
K - Feather Legged Bantam Class
L - Unrecognized/Cross Breeds Class

Class A - American Class

PREMIUMS: Blue - \$3.00; Red - \$2.00; White - \$1.00

- | | |
|-------------|---------|
| 1. Cockerel | 3. Cock |
| 2. Pullet | 4. Hen |

Class B - Asiatic Class

PREMIUMS: Blue - \$3.00; Red - \$2.00; White - \$1.00

- | | |
|-------------|---------|
| 4. Cockerel | 7. Cock |
| 6. Pullet | 8. Hen |

Class C - English Class

PREMIUMS: Blue - \$3.00; Red - \$2.00; White - \$1.00

- | | |
|-------------|----------|
| 9. Cockerel | 11. Cock |
| 10. Pullet | 12. Hen |

Class D - Mediterranean Class

PREMIUMS: Blue - \$3.00; Red - \$2.00; White - \$1.00

- | | |
|--------------|----------|
| 13. Cockerel | 15. Cock |
| 14. Pullet | 16. Hen |

Class E - Continental Class

PREMIUMS: Blue - \$3.00; Red - \$2.00; White - \$1.00

- | | |
|--------------|----------|
| 17. Cockerel | 19. Cock |
| 18. Pullet | 20. Hen |

Class F - All Other Standard Breeds Class

PREMIUMS: Blue - \$3.00; Red - \$2.00; White - \$1.00

- | | |
|--------------|----------|
| 21. Cockerel | 23. Cock |
| 22. Pullet | 24. Hen |

Duck Classes

M - Heavy Weight Duck
N - Medium Weight Duck
O - Light Weight Duck
P - Bantam Duck

Geese Classes

Q - Heavy Weight Geese
R - Medium Weight Geese
S - Light Weight Geese

Turkey Classes

T - Turkey

Class G - Game Bantam Class

PREMIUMS: Blue - \$3.00; Red - \$2.00; White - \$1.00

- | | |
|--------------|----------|
| 25. Cockerel | 27. Cock |
| 26. Pullet | 28. Hen |

Class H - Single Comb Clean Legged Other Than Game Bantam

PREMIUMS: Blue - \$3.00; Red - \$2.00; White - \$1.00

- | | |
|--------------|----------|
| 29. Cockerel | 31. Cock |
| 30. Pullet | 32. Hen |

Class I - Rose Comb Clean Legged Bantam Class

PREMIUMS: Blue - \$3.00; Red - \$2.00; White - \$1.00

- | | |
|--------------|----------|
| 33. Cockerel | 35. Cock |
| 34. Pullet | 36. Hen |

Class J - All Other Combs, Clean Legged, Bantam Class

PREMIUMS: Blue - \$3.00; Red - \$2.00; White - \$1.00

- | | |
|--------------|----------|
| 37. Cockerel | 39. Cock |
| 38. Pullet | 40. Hen |

Class K - Feather Legged Bantam Class

PREMIUMS: Blue - \$3.00; Red - \$2.00; White - \$1.00

- | | |
|--------------|----------|
| 41. Cockerel | 43. Cock |
| 42. Pullet | 44. Hen |

Class L - Unrecognized/Cross Breeds Class

PREMIUMS: Blue - \$3.00; Red - \$2.00; White - \$1.00

- | | |
|--------------|----------|
| 45. Cockerel | 47. Cock |
| 46. Pullet | 48. Hen |

Class M - Heavy Weight Duck

PREMIUMS: Blue - \$3.00; Red - \$2.00; White - \$1.00

49. Drake under 1 year 51. Drake over 1 year

50. Duck under 1 year 52. Duck over 1 year

Class N- Medium Weight Duck

PREMIUMS: Blue - \$3.00; Red - \$2.00; White - \$1.00

53. Drake under 1 year 55. Drake over 1 year

54. Duck under 1 year 56. Duck over 1 year

Class O - Light Weight Duck

PREMIUMS: Blue - \$3.00; Red - \$2.00; White - \$1.00

57. Drake under 1 year 59. Drake over 1 year

58. Duck under 1 year 60. Duck over 1 year

Class P - Bantam Duck

PREMIUMS: Blue - \$3.00; Red - \$2.00; White - \$1.00

61. Drake under 1 year 63. Drake over 1 year

62. Duck under 1 year 64. Duck over 1 year

Class Q - Heavy Weight Geese

PREMIUMS: Blue - \$3.00; Red - \$2.00; White - \$1.00

65. Gander under 1 year 67. Gander over 1 year

66. Goose under 1 year 68. Goose over 1 year

Class R - Medium Weight Geese

PREMIUMS: Blue - \$3.00; Red - \$2.00; White - \$1.00

69. Gander under 1 year 71. Gander over 1 year

70. Goose under 1 year 72. Goose over 1 year

Class S - Light Weight Geese

PREMIUMS: Blue - \$3.00; Red - \$2.00; White - \$1.00

73. Gander under 1 year 75. Gander over 1 year

74. Goose under 1 year 76. Goose over 1 year

Class T - Turkey Class

PREMIUMS: Blue - \$3.00; Red - \$2.00; White - \$1.00

81. Tom under 1 Year 83. Tom over 1 Year

82. Hen under 1 Year 84. Hen over 1 Year

AWARD SPONSORS

Grand Champion Chicken Award - Sponsored by *Premier Cooperative***Reserve Champion Chicken Award** - Sponsored by *Bradley Buss***Grand Champion Duck Award** - Sponsored by *Gene Barth-Gracie's Point***Reserve Champion Duck Award** - Sponsored by *Mound City Bank***Grand Champion Goose Award** - Sponsored by *Jeri Weittenhiller, In Memory of Rick Weittenhiller***Reserve Champion Goose Award** - Sponsored by *Bradley Buss*

13344 US Highway 6
 Geneseo, IL 61254
 800.369.7833 | Wyffels.Com

LUCAS CLAYTON, District Sales Manager

26617 Lindholm Lane
 Belmont, WI 53510

Cell: 608.778.2319
 lclayton@wyffels.com

CARNIVAL!

FRIDAY - SATURDAY - SUNDAY

COME ENJOY THE RIDES!

ADVANCE TICEKTS AVAILABLE AT MOUND CITY BANK -
BELMONT ONLY

Joe's OVERHEAD DOORS
and SEAMLESS GUTTERS

JOE & DEB BRUGGER

20920 Jericho Road
Mineral Point, WI 53565
joesoverheaddoors2@gmail.com

Joe: 608-778-7666
Deb: 608-778-8666

www.joesoverheaddoors.com

Fair Ecumenical Church Service

Sunday of the Fair

10:30 am at Leahy Park

Check on Facebook for Updates



DEPARTMENT -8- RABBITS (JUNIORS)

Superintendents - Don & Amy Reints, Jeff & Laura Simmons. Honoree Kate Riechers

Superintendents are responsible for finding their own judge!

ALL RABBIT BEDDING MUST BE CLEANED UP!

A MANURE SPREADER WILL BE PROVIDED

- All Exhibits must be in place by 9:00 a.m. Saturday and released at the end of the day.
- Please check in before unloading your rabbits.
- Each exhibitor is allowed to enter only one entry per lot.
- A **MAXIMUM** of 8 rabbits per exhibitor.
- Each exhibitor must be present during the judging (ONLY exhibitors at the judges table).
- Cages are provided- you must provide dishes, feed, and water (on site).
- Please make sure all cages are clean before leaving.
- The Danish System of judging will be used.

The Grand Champion and Reserve Champion and Top Ten Single Fryers will be eligible to sell at the auction or choice of Superintendent.

Judges choice on who completes for Best of Show.

See Wisconsin Animal Health Rules and Regulations on pages 38 - 42 for Animal Health Requirements.

Classes

- | | | | |
|------------------|---------------------|----------------------|-----------------|
| A. Giant Flemish | E. Standard Satin | I. Mini Rex | M. Pet Rabbit |
| B. All Lops | F. Standard Rex | J. Any Other Breed | N. Single Fryer |
| C. New Zealand | G. Netherland Dwarf | K. Crossbred Rabbit | |
| D. Californian | H. Dutch | L. Commercial Breeds | |

Class A - Giant Flemish

PREMIUMS: Blue - \$3.00; Red - \$2.00; White - \$1.00

1. Buck Under 6 Months
2. Doe Under 6 Months
3. Buck Over 6 Months
4. Doe Over 6 Months

Class B - All Lops

PREMIUMS: Blue - \$3.00; Red - \$2.00; White - \$1.00

5. Buck Under 6 Months
6. Doe Under 6 Months
7. Buck Over 6 Months
8. Doe Over 6 Months

Class C - New Zealand

PREMIUMS: Blue - \$3.00; Red - \$2.00; White - \$1.00

9. Buck Under 6 Months
10. Doe Under 6 Months
11. Buck Over 6 Months
12. Doe Over 6 Months

Class D - Californian

PREMIUMS: Blue - \$3.00; Red - \$2.00; White - \$1.00

13. Buck Under 6 Months
14. Doe Under 6 Months
15. Buck Over 6 Months
16. Doe Over 6 Months

Class E - Standard Satin

PREMIUMS: Blue - \$3.00; Red - \$2.00; White - \$1.00

17. Buck Under 6 Months
18. Doe Under 6 Months
19. Buck Over 6 Months
20. Doe Over 6 Months

Class F - Standard Rex

PREMIUMS: Blue - \$3.00; Red - \$2.00; White - \$1.00

21. Buck Under 6 Months
22. Doe Under 6 Months
23. Buck Over 6 Months

Class G - Netherland Dwarf

PREMIUMS: Blue - \$3.00; Red - \$2.00; White - \$1.00

- 25. Buck Under 6 Months
- 26. Doe Under 6 Months
- 27. Buck Over 6 Months
- 28. Doe Over 6 Months

Class H - Dutch

PREMIUMS: Blue - \$3.00; Red - \$2.00; White - \$1.00

- 29. Buck Under 6 Months
- 30. Doe Under 6 Months
- 31. Buck Over 6 Months
- 32. Doe Over 6 Months

Class I - Mini Rex

PREMIUMS: Blue - \$3.00; Red - \$2.00; White - \$1.00

- 33. Buck Under 6 Months
- 34. Doe Under 6 Months
- 35. Buck Over 6 Months
- 36. Doe Over 6 Months

Class J - Any Other Breed

PREMIUMS: Blue - \$3.00; Red - \$2.00; White - \$1.00

- 37. Buck Under 6 Months
- 38. Doe Under 6 Months
- 39. Buck Over 6 Months

- 40. Doe Over 6 Months

Class K - Crossbred Rabbit

PREMIUMS: Blue - \$3.00; Red - \$2.00; White - \$1.00

- 41. Buck Under 6 Months
- 42. Doe Under 6 Months
- 43. Buck Over 6 Months
- 44. Doe Over 6 Months

Class L - Polish Breeds

PREMIUMS: Blue - \$3.00; Red - \$2.00; White - \$1.00

- 45. Buck Under 6 Months
- 46. Doe Under 6 Months
- 47. Buck Over 6 Months
- 48. Doe Over 6 Months

Class M - Pet Rabbit-Can NOT be entered in any other Class

PREMIUMS: Blue - \$3.00; Red - \$2.00; White - \$1.00

- 49. Pet Rabbit - Either Sex Over 6 Months - Without Costume
- 50. Pet Rabbit - Either Sex Over 6 Months - With Costume

Class N - Single Fryer

PREMIUMS: Blue - \$3.00; Red - \$2.00; White - \$1.00

- 51. Single Fryer- 69 days or under and weigh between 3.5 - 5.5 lbs.

AWARD SPONSORS

**Grand Champion Giant Flemish, Reserve Champion Giant Flemish , Grand Champion All Lops,
Reserve Champion All Lops, Grand Champion New Zealand, Reserve Champion New Zealand,
Grand Champion Californian, Reserve Champion Californian, Grand Champion Standard Satin,
Reserve Champion Standard Satin, Grand Champion Standard Rex, Reserve Champion Standard Rex,
Grand Champion Netherland Dwarf, Reserve Champion Netherland Dwarf, Grand Champion Dutch,
Reserve Champion Dutch, Grand Champion Mini Rex, Reserve Champion Mini Rex,
Grand Champion Any Other Breed, Reserve Champion Any Other Breed**

Sponsored by Lactalis USA Inc.

Grand Champion Crossbreed - Sponsored by *Gene & Kathy Riechers*

Reserve Champion Reserve Crossbreed - Sponsored by *Gene & Kathy Riechers*

Grand Champion Polish - Sponsored by *Lactalis USA Inc.*

Reserve Champion Polish - Sponsored by *Lactalis USA Inc.*

Grand Champion Rabbit - Sponsored by *the Larry & Neena Simmions Family*

Reserve Champion Rabbit - Sponsored by *the Doug Austin Family*

Best Pet Rabbit - Sponsored by *Rule Construction, LTD*



DEALERSHIP

119 State Highway 11
Shullsburg, WI 53586
608-975-7660

BODY SHOP

347 State Highway 11
Shullsburg, WI 53586
608-975-7659



truckcountry.com



**Have a safe & enjoyable
fair weekend!**

218 S. Park Street
Belmont, WI 53510
608-762-5173



DEPARTMENT -9- FARM CROPS (JUNIORS)

Superintendents - Matt & Kim Knebel

Superintendents are responsible for finding their own judge!

- All exhibits must be in place between 12:00 - 3:30 p.m. on Friday.
- Judging will start at 4:00 p.m. SHARP on Friday!
- All exhibits will be released on Saturday from 4 - 5 and Sunday from 11 - 12.
- Each exhibitor is allowed to enter only one entry per lot.
- **The Danish System of judging will be used.**

Classes

A - Corn B - Oats
C - Wheat D - Barley
E - Soybeans

Class A - Corn

PREMIUMS: Blue - \$3.00; Red - \$2.00; White - \$1.00

1. Ten Ears of Corn
2. Peck of Corn (Old)

Class B - Oats

PREMIUMS: Blue - \$3.00; Red - \$2.00; White - \$1.00

3. Peck of Oats
4. Sheaf of Oats

Class C - Wheat

PREMIUMS: Blue - \$3.00; Red - \$2.00; White - \$1.00

5. Peck of Wheat
6. Sheaf of Wheat

Class D - Barley

PREMIUMS: Blue - \$3.00; Red - \$2.00; White - \$1.00

7. Peck of Barley
8. Sheaf of Barley

Class E - Soybeans

PREMIUMS: Blue - \$3.00; Red - \$2.00; White - \$1.00

9. Peck of Soybeans

TROPHY SPONSORS

Outstanding Junior Ear Corn Exhibit - Sponsored by *Furrow Focus* - Pete Bonin

Outstanding Farm Crop Exhibit - Sponsored by *See-Mor Grain, Inc.*

MORRISSEY

printing, inc.

75 W. Main St. • Platteville, WI • 608.348.6635 • morcprtg@mhtc.net

335 Main St. • Darlington, WI • 608.776.4671 • morrisseyprint@centurytel.net

LEVI TRUCKING LLC

TIM & LAUREN GILBERTSON
21870 Sand Hill Road
Platteville, WI 53818

CELL: 608-778-4160



BE BRAVE

DEPARTMENT -10- NATURAL SCIENCES (JUNIORS)

Superintendents - Matt & Kim Knebel

Superintendents are responsible for finding their own judge!

- All exhibits must be in place between 12:00 - 3:30 p.m. on Friday.
- Judging will start at 4:00 p.m. SHARP on Friday!
- All exhibits will be released on Saturday from 4 - 5 and Sunday from 11 - 12.
- Each exhibitor is allowed to enter only one entry per lot.
- **The Danish System of judging will be used.**

Classes

A - Weeds B - Trees
C - Soils D - Entomology

Class A - Weeds

PREMIUMS: Blue - \$3.00; Red - \$2.00; White - \$1.00

1. Weed Booklet - 20 Weeds or More

Class B - Trees

PREMIUMS: Blue - \$3.00; Red - \$2.00; White - \$1.00

2. Leaf Booklet - 20 Leaves or More

Class C - Soils

PREMIUMS: Blue - \$3.00; Red - \$2.00; White - \$1.00

3. Soil Monolith

Class D - Entomology

PREMIUMS: Blue - \$3.00; Red - \$2.00; White - \$1.00

4. Insect Collection

TROPHY SPONSOR

Outstanding Junior Natural Science Display - Sponsored by *Chad & Laura Bahr Family*

ENJOY THE WEEK OF THE FAIR!

Massage
Works



DAY SPA & SALON, LLC

608-762-5635 • www.massageworksdayspa.net

Like us on Facebook for last minute openings, & specials!

DEPARTMENT -11- PLANT & SOIL SCIENCES (JUNIORS)

Superintendents - Matt & Kim Knebel

Superintendents are responsible for finding their own judge!

- All exhibits must be in place between 12:00 - 3:30 p.m. on Friday.
- Judging will start at 4:00 p.m. SHARP on Friday!
- All exhibits will be released on Saturday from 4 - 5 and Sunday from 11 - 12.
- Each exhibitor is allowed to enter only one entry per lot.
- **The Danish System of judging will be used.**

ENTRIES WILL NOT BE ACCEPTED FROM COMMERCIAL NURSERYMEN.

Pumpkins:

- Small - Under 6" in Height and Width Not Including Stem
- Large - Over 6" in Height and Width but No More Than 12" Not Including Stem
- Largest - Over 12" in Height and Width Not Including Stem

Class

A - Fruit and Vegetables

Class A - Fruit and Vegetables

PREMIUMS: Blue - \$3.00; Red - \$2.00; White - \$1.00

- | | |
|-----------------------------------|---------------------------------------------|
| 1. Beets (3) | 19. Peppers, Hot (3) |
| 2. Best Display of Apples (3) | 20. Peppers, Bell Type Purple (3) |
| 3. Broccoli (1 Head) | 21. Peppers, Bell Type Red (3) |
| 4. Cabbage, Green (1) | 22. Peppers, Bell Type Yellow/Gold (3) |
| 5. Cabbage, Red (1) | 23. Peppers, Other Type (3) |
| 6. Carrots (3) | 24. Potatoes, Red (3) |
| 7. Cauliflower (1 Head) | 25. Potatoes, White (3) |
| 8. Cucumbers (3) | 26. Potatoes, Yellow (3) |
| 9. Eggplant Any Other (1) | 27. Pumpkin, Small (1) See Rules |
| 10. Eggplant Asian Style (1) | 28. Pumpkin, Large (1) See Rules |
| 11. Eggplant Italian Style (1) | 29. Pumpkin, Largest (1) See Rules |
| 12. Onions, Red (3) | 30. Rutabaga (3) |
| 13. Onions, White (3) | 31. Squash, Summer Any Other Not Listed (1) |
| 14. Onions, Yellow (3) | 32. Squash, Winter (1) |
| 15. Most Unusual Shaped Fruit | 33. Squash, Zucchini (1) |
| 16. Most Unusual Shaped Vegetable | 34. Tomatoes, Red (3) |
| 17. Peppers, Banana Type (3) | 35. Tomatoes, Green (3) |
| 18. Peppers, Bell Type Green (3) | 36. Tomatoes, Ripe Cherry (3) |

TROPHY SPONSOR

Outstanding Junior Fruit or Vegetable Exhibit

Sponsored by *Terry Mester In Memory of Will and Helen Mester*



5-6am - The Farm Show with Bob Middendorf

6-11am - The Big Show with Rob Spangler

3pm-7pm - The Afternoon Cruise with Murph

7pm-Midnight - 97 Country Nights

Local News & Sports with Mark Evenstad

Green Bay Football

Wisconsin Football

wglr.com

The Tri-States Best Variety of Country

6am-11am • McGrane in the Morning

Noon 106 Minute Commercial Free Lunch Run

3pm-7pm • Keith Breirbach Afternoons

7pm-Midnight Into The Night • Dave Murphy

Serving Dubuque & the Tri-State Area

superhits106.com



"The Big Unit" Bill Michaels 11am-2pm

Milwaukee Brewers

Wisconsin Basketball

Local High School Sports

am1590wpvl.com

6AM-11AM JOHNNY'S MORNING X CAFÉ

11AM-3PM RYAN SEACREST

3PM-7PM HARSH REALITY - JOHNNY PAGE

7PM-MIDNIGHT ELLIOT & NINA SHOW

x1071.com



QueenB Radio Wisconsin, Inc.

51 Means Drive

Platteville, WI 53818

608-349-2000

DEPARTMENT -12- FLOWERS (JUNIORS)

Superintendents - Delores Kamps, Laura Bahr, Connie Moody

Superintendents are responsible for finding their own judge!

- All exhibits must be in place between 12:00 - 3:30 p.m. on Friday.
- Judging will start at 4:00 p.m. SHARP on Friday!
- All exhibits will be released on Saturday from 4 - 5 and Sunday from 11 - 12.
- Each exhibitor is allowed to enter only one entry per lot.
- Only Fresh Flowers may be used.
- **The Danish System of judging will be used.**

ENTRIES WILL NOT BE ACCEPTED FROM COMMERCIAL NURSEYMEN.

Cut Flowers

- Annuals and Perennial Flowers
 - Cut - Not In Soil
 - Cut only are shown in clear vases

Floral Bouquets and Arrangements

- A floral bouquet is:
 - flowers with only native foliage
 - five (5) or more flower blooms or spikes that are viewed from all sides
- A floral Arrangement is:
 - more formed and artistically arranged

Judging Floral Bouquets and Arrangements

- The horticultural quality will count for 75%
- Arrangement 25%
- Accessories may only be used in arrangements
- All flowers should be in proportionate and size to container
 - (Remember that the vase is a part of the arrangement and should be suited to the flower and to the type of arrangement.)
- All entries must be made and grown by the exhibitor
- No greenhouse materials

House Plants - Foliage Plants, Flowering Plants & Hanging Baskets

- In Soil
- Plants must have been started by exhibitor.
- Entries in "Flowering" class must be in bloom at time of exhibit.
- Hanging Baskets Must be Ready to Hang.

Classes

- A. Cut Flowers - Grades 8 and Under
- B. House Plants - Grades 8 and Under
- C. Cut Flowers - Grades 9 - 12
- D. House Plants - Grades 9 - 12

Class A - Cut Flowers Grades 8 and Under

PREMIUMS: Blue - \$3.00; Red - \$2.00; White - \$1.00

Annuals - Clear Vase See Rules

1. Single Stem Annual
2. Single Stem Gladiolus - Spike
3. Single Stem Dahlia
4. Three (3) Stems Annual - NOT LISTED BELOW!!!
(LOTS 5 - 18)
5. Three (3) Stems Asters
6. Three (3) Stems Celosia
7. Three (3) Stems Coleus
8. Three (3) Stems Cosmos
9. Three (3) Stems Dahlias
10. Three (3) Stems Daisies
11. Three (3) Stems Dianthus
12. Three (3) Stems Marigolds
13. Three (3) Stems Pansies
14. Three (3) Stems Petunias
15. Three (3) Stems Salvia
16. Three (3) Stems Antirrhinum (Snapdragon)
17. Three (3) Stems Zinnias
18. Three (3) Stems of Garden Foliage

Perennials - Clear Vase See Rules

19. Single Bloom Rose
20. Single Stem - Not a Rose
21. Single Stem Lilium
- Asiatic Lily or Oriental Lily
- With at Least 6" of Stem and Leaves
22. Three (3) Spikes or Stems
- One or More Colors - All the Same Kind of Flowers
23. Three (3) Stems Chrysanthemums
24. Three (3) Stems Hemerocallis (Daylily)
25. Three (3) Stems Perennial - Not Listed

Arrangements - See Rules

26. Arrangement for Dining Room Table
27. Arrangement for a Man
28. Arrangement for Mother
29. Arrangement for Special Birthday
30. Arrangement in Antique
31. Arrangement in a Basket
32. Arrangement in a Child's Toy
33. Arrangement in Cup & Saucer
34. Arrangement in Kitchen Utensil
35. Arrangement of Dried Flowers
36. Arrangement with International Theme
37. Arrangement using One Color
38. Easter Arrangement
39. Christmas Arrangement
40. Halloween Arrangement

41. Thanksgiving Arrangement

42. Miniature Arrangement of Cut Flowers -
Maximum Height and Width 5"

43. Patriotic Arrangement

Bouquets - See Rules

44. Bouquet of Cut Flowers - Viewed from all Sides
45. Bouquet of Five (5) Different Varieties of Annuals
46. Bouquet of Five (5) Different Varieties of Perennials
47. Bouquet for a Dining Room Table - Viewed from
All Sides
48. Bouquet for Coffee Table or End Table
49. Bouquet Using Wild Flowers - No Wild Parsnip
50. Miniature Bouquet of Cut Flowers - Maximum
Height and Width 5"
51. Mixed Large Bouquet for Living Room

Class B - Houseplants Grades 8 and Under

PREMIUMS: Blue - \$3.00; Red - \$2.00; White - \$1.00

Foliage Plants - See Rules

52. Aglaonema (Chinese Evergreen)
53. Any Other Foliage Plant - NOT LISTED BELOW!!!
(Lots 54 - 69)
54. Cactus Family or Succulent
55. Cissus rhombifolia (Grape Ivy)
56. Coleus
57. Crassula (Jade Plant)
58. Desert Garden (3 Kinds)
59. Dieffenbachia (Dumb Cane)
60. Epipremnum (Pothos)
61. Fern Family
62. Hedera (English Ivy)
63. Hoya
64. Maranta (Prayer Plant)
65. Most Unusual Plant - Labeled
66. Peperomia
67. Philodendron (Devil's Ivy)
68. Sansevieria
69. Terrarium

Flowering Plants

70. Saintpaulia (African Violet)
71. Any Other Flowering Plant Not Listed
72. Begonia
73. Geranium

Hanging Baskets

74. Hanging Basket (1)

Class C - Cut Flowers Grades 9 - 12

PREMIUMS: Blue - \$3.00; Red - \$2.00; White - \$1.00

Annuals - Clear Vase See Rules

75. Single Stem Annual

76. Single Stem Gladiolus - Spike
77. Single Stem Dahlia
78. Three (3) Stems Annual - NOT LISTED BELOW!!!
(LOTS 79 - 92)
79. Three (3) Stems Asters
80. Three (3) Stems Celosia
81. Three (3) Stems Coleus
82. Three (3) Stems Cosmos
83. Three (3) Stems Dahlias
84. Three (3) Stems Daisies
85. Three (3) Stems Dianthus
86. Three (3) Stems Marigolds
87. Three (3) Stems Pansies
88. Three (3) Stems Petunias
89. Three (3) Stems Salvia
90. Three (3) Stems Antirrhinum (Snapdragon)
91. Three (3) Stems Zinnias
92. Three (3) Stems of Garden Foliage
- Perennials - Clear Vase See Rules
93. Single Bloom Rose
94. Single Stem - Not a Rose
95. Single Stem Lilium
- Asiatic Lily or Oriental Lily
- With at Least 6" of Stem and Leaves
96. Three (3) Spikes or Stems
- One or More Colors - All the Same Kind of Flowers
97. Three (3) Stems Chrysanthemums
98. Three (3) Stems Hemerocallis (Daylily)
99. Three (3) Stems Perennial - Not Listed
- Arrangements - See Rules
100. Arrangement for Dining Room Table
101. Arrangement for a Man
102. Arrangement for Mother
103. Arrangement for Special Birthday
104. Arrangement in Antique
105. Arrangement in a Basket
106. Arrangement in a Child's Toy
107. Arrangement in Cup & Saucer
108. Arrangement in Kitchen Utensil
109. Arrangement of Dried Flowers
110. Arrangement with International Theme
111. Arrangement using One Color
112. Easter Arrangement
113. Christmas Arrangement
114. Halloween Arrangement

115. Thanksgiving Arrangement
116. Miniature Arrangement of Cut Flowers -
Maximum Height and Width 5"
117. Patriotic Arrangement
- Bouquets - See Rules
118. Bouquet of Cut Flowers - Viewed from all Sides
119. Bouquet of Five (5) Different Varieties of Annuals
120. Bouquet of Five (5) Different Varieties of Perennials
121. Bouquet for a Dining Room Table - Viewed from
All Sides
122. Bouquet for Coffee Table or End Table
123. Bouquet Using Wild Flowers - No Wild Parsnip
124. Miniature Bouquet of Cut Flowers - Maximum
Height and Width 5"
125. Mixed Large Bouquet for Living Room

Class D - Houseplants Grades 9 - 12

PREMIUMS: Blue - \$3.00; Red - \$2.00; White - \$1.00

Foliage Plants

126. Aglaonema (Chinese Evergreen)
127. Any Other Foliage Plant - NOT LISTED
BELOW!!! (LOTS 128 - 143)
128. Cactus Family or Succulent
129. Cissus rhombifolia (Grape Ivy)
130. Coleus
131. Crassula (Jade Plant)
132. Desert Garden (3 Kinds)
133. Dieffenbachia (Dumb Cane)
134. Epipremnum (Pothos)
135. Fern Family
136. Hedera (English Ivy)
137. Hoya
138. Maranta (Prayer Plant)
139. Most Unusual Plant - Labeled
140. Peperomia
141. Philodendron (Devil's Ivy)
142. Sansevieria
143. Terrarium

Flowering Plants

144. Saintpaulia (African Violet)
145. Any Other Flowering Plant Not Listed
146. Begonia
147. Geranium
- Hanging Baskets
148. Hanging Basket (1)

TROPHY SPONSORS

Outstanding Cut Flower Exhibit Grades 8 and Under - Sponsored by *Belmont Fair Association*

Outstanding Cut Flower Exhibit Grades 9 - 12 - Sponsored by *Nicky McDonald*

Outstanding Houseplant Exhibit Grades 8 and Under - Sponsored by *Cushman's Greenhouse*

Outstanding Houseplant Exhibit Grades 9 - 12 - Sponsored by *Cushman's Greenhouse*

DEPARTMENT -13- SEWING, ARTS & CRAFTS (JUNIORS)

Superintendents - Sandy Olthafer, Linda Christensen, Sue Olthafer, Mary VanBogaert,
Peggy Weittenhiller, Donna Parrell, Sonja Barth

Superintendents are responsible for finding their own judge!

- All exhibits must be in place between 12:00 - 3:30 p.m. on Friday.
- Judging will start at 4:00 p.m. SHARP on Friday!
- All exhibits will be released on Saturday from 4 - 5 and Sunday from 11 - 12.
- Each exhibitor is allowed to enter only one entry per lot.

All entries MUST be MADE by exhibitor.

All entries MUST be STITCHED or FINISHED by exhibitor.

- The Danish System of judging will be used.

***Class A Lot 29, Class B Lot 75 and Class C Lot 121

-Need at written description on 4X6 index card included.

Classes

A - Grades 5 and Under B - Grades 6 - 8

C - Grades 9 - 12

Class A - Grades 5 and Under

PREMIUMS: Blue - \$3.00; Red - \$2.00; White - \$1.00

1. Garment Made for a Child
2. Garment Made for Casual Wear
3. Garment for Best Wear
4. Any Other Sewn Item
5. Article Made for Children
6. Puppet Play with Handmade Puppets
7. Child Care Project
8. Decorated T-Shirt
9. Hand Crocheted Article - Using Yarn
10. Hand Crocheted Article - Using Thread
11. Embroidered Article
12. Counted Cross-Stitch Article
13. Any Original Design Article
14. Stuffed Article - Animal, Doll
15. Knitted Afghan
16. Crocheted Afghan
17. Baby Article
18. Stenciled Article
19. Decorative Hoop
20. Hand Knitted Article
21. Centerpiece
22. Padded Fabric Article
23. Wall Hanging
24. Any Handmade Crafted Article
25. Fall Arrangement - Non-Floral
26. Pillow
27. Any Handmade Holiday Article
28. Refrigerator Magnets
29. Any Useful Article for the Home-Completion Steps Needed***
30. Any Decorative Article for the Home
31. Ceramic Article
32. Quilted Pieced Article
33. Strip Quilting
34. Tied Pieced Article
35. Photo Framed Any Size-Frame needs to be hand crafted
36. Scrap Booking
37. Any Hand Made Card
38. Arrangement of Artificial Flowers
39. Hand Painted Article or Picture
40. Picture Using Material Other than Paint
41. Doll for Decorative Use
42. Christmas Tree Ornament
43. Wreath
44. Any Patriotic Article
45. Woodcraft
46. Decorated Hat

**AGE
MUST BE
DISPLAYED
ON
PROJECT**

Class B - Grades 6 - 8

PREMIUMS: Blue - \$3.00; Red - \$2.00; White - \$1.00

47. Garment Made for a Child
48. Garment Made for Casual Wear
49. Garment for Best Wear
50. Any Other Hand Sewn Item
51. Article Made for Children
52. Puppet Play with Handmade Puppets
53. Child Care Project
54. Decorated T-Shirt
55. Hand Crocheted Article - Using Yarn
56. Hand Crocheted Article - Using Thread
57. Embroidered Article
58. Counted Cross-Stitch Article
59. Any Original Design Article
60. Stuffed Article - Animal, Doll
61. Knitted Afghan
62. Crocheted Afghan
63. Baby Article
64. Stenciled Article
65. Decorative Hoop
66. Hand Knitted Article
67. Centerpiece
68. Padded Fabric Article
69. Wall Hanging
70. Any Handmade Crafted Article
71. Fall Arrangement - Non-Floral
72. Pillow
73. Any Handmade Holiday Article
74. Refrigerator Magnets
75. Any Useful Article for the Home-Completion Steps Needed***
76. Any Decorative Article for the Home
77. Ceramic Article
78. Quilted Pieced Article
79. Strip Quilting
80. Tied Pieced Article
81. Photo Framed Any Size- Frame needs to be hand crafted
82. Scrap Booking
83. Any Hand Made Card
84. Arrangement of Artificial Flowers
85. Hand Painted Article or Picture
86. Picture Using Material Other than Paint
87. Doll for Decorative Use
88. Christmas Tree Ornament
89. Wreath
90. Any Patriotic Article
91. Woodcraft
92. Decorated Hat

Class C - Grades 9 - 12

PREMIUMS: Blue - \$3.00; Red - \$2.00; White - \$1.00

93. Garment Made for a Child
94. Garment Made for Casual Wear
95. Garment for Best Wear
96. Any Other Hand Sewn Item
97. Article Made for Children
98. Puppet Play with Handmade Puppets
99. Child Care Project
100. Decorated T-Shirt
101. Hand Crocheted Article - Using Yarn
102. Hand Crocheted Article - Using Thread
103. Embroidered Article
104. Counted Cross-Stitch Article
105. Any Original Design Article
106. Stuffed Article - Animal, Doll
107. Knitted Afghan
108. Crocheted Afghan
109. Baby Article
110. Stenciled Article
111. Decorative Hoop
112. Hand Knitted Article
113. Centerpiece
114. Padded Fabric Article
115. Wall Hanging
116. Any Handmade Crafted Article
117. Fall Arrangement - Non-Floral
118. Pillow
119. Any Handmade Holiday Article
120. Refrigerator Magnets
121. Any Useful Article for the Home-Competition Steps Needed***
122. Any Decorative Article for the Home
123. Ceramic Article
124. Quilted Pieced Article
125. Strip Quilting
126. Tied Pieced Article
127. Photo Framed Any Size-Frame needs to be hand crafted
128. Scrap Booking
129. Any Hand Made Card
130. Arrangement of Artificial Flowers
131. Hand Painted Article or Picture
132. Picture Using Material Other than Paint
133. Doll for Decorative Use
134. Christmas Tree Ornament
135. Wreath
136. Any Patriotic Article
137. Woodcraft
138. Decorated Hat

TROPHY AND CASH PRIZE SPONSORS**Outstanding Sewing Construction Trophy Grades 5 and Under** - Sponsored by *Dorothy Carey***Outstanding Sewing Construction Trophy Grades 6 - 8** - Sponsored by *McCarville's My Turn Pub***Outstanding Sewing Construction \$30.00 Cash Prize Grades 9 - 12** - Sponsored by *Carol Frontz***Outstanding Craft Exhibit Trophy Grades 5 and Under** - Sponsored by *Belmont Lions Club***Outstanding Craft Exhibit Trophy Grades 6 - 8** - Sponsored by *Sunny Valley Farm - Ron DeBuhr Family***Outstanding Craft Exhibit Trophy Grades 9 - 12** - Sponsored by *McCarville's My Turn Pub*

DEPARTMENT -14- CULTURAL ART - DRAWINGS PAINTINGS (JUNIORS)

Superintendents - Mary Shea, Ruth Kamps, Cheryl Kowalski

Superintendents are responsible for finding their own judge!

- All exhibits must be in place between 12:00 - 3:30 p.m. on Friday.
- Judging will start at 4:00 p.m. SHARP on Friday!
- All exhibits will be released on Saturday from 4 - 5 and Sunday from 11 - 12.
- Each exhibitor is allowed to enter only one entry per lot.
- The Danish System of judging will be used.

Classes

A. - Grades 4 and Under B. - Grades 5 - 8

C. - Grades 9 - 12

Class A - Grades 4 and Under

PREMIUMS: Blue - \$3.00; Red - \$2.00; White - \$1.00

1. Lead Pencil Drawing
2. Ink or Marker Drawing
3. Colored Pencil Drawing
4. Crayon Drawing
5. Pastel/Charcoal Drawing
6. Oil or Acrylic Painting - Original Design
7. Watercolor or Tempera Painting
8. Mixed Media or Collage
9. Printmaking
10. Weaving
11. Sculpture - Including Masks
12. Clay Project

Class B - Grades 5 - 8

PREMIUMS: Blue - \$3.00; Red - \$2.00; White - \$1.00

13. Lead Pencil Drawing
14. Ink or Marker Drawing
15. Colored Pencil Drawing
16. Crayon Drawing
17. Pastel/Charcoal Drawing

18. Oil or Acrylic Painting - Original Design

19. Watercolor or Tempera Painting

20. Mixed Media or Collage

21. Printmaking

22. Weaving

23. Sculpture - Including Masks

24. Clay Project

Class C - Grades 9 - 12

PREMIUMS: Blue - \$3.00; Red - \$2.00; White - \$1.00

25. Lead Pencil Drawing

26. Ink or Marker Drawing

27. Colored Pencil Drawing

28. Crayon Drawing

29. Pastel/Charcoal Drawing

30. Oil or Acrylic Painting - Original Design

31. Watercolor or Tempera Painting

32. Mixed Media or Collage

33. Printmaking

34. Weaving

35. Sculpture - Including Masks

36. Clay Project

**ALL DRAWINGS AND
PAINTINGS MUST BE MATTED
NO FRAMING!!!
AGE MUST BE DISPLAYED
ON PROJECT**

TROPHY SPONSORS

Outstanding Cultural Art - Drawing - Painting Exhibit Grades 4 and Under - Sponsored by *Belmont Fair Association*

Outstanding Cultural Art - Drawing - Painting Exhibit Grades 5 - 8 - Sponsored by *John & Janet Mominee*

Outstanding Cultural Art - Drawing - Painting Exhibit Grades 9 - 12 - Sponsored by *John & Janet Mominee*

Melby Funeral Home & Crematory

A HISTORY OF CARING - EST. 1865

MATT MELBY
Licensed Director

Representative of LaCrosse Monuments

1245 North Water Street

P.O. Box 245

Platteville, WI 53818

Office: (608) 348-2121 • Fax: (608) 348-2144

mgmelby@centurytel.net

DEPARTMENT -15- FOODS & NUTRITION (JUNIORS)

Superintendents - Dolores Paulson, Rita Ruiz, Mary Demo, Jessica Paulson; Honoree Cynda Eastlick

Superintendents are responsible for finding their own judge!

- All exhibits must be in place between 12:00 - 3:30 p.m. on Friday.
- Judging will start at 4:00 p.m. SHARP on Friday!
- All exhibits will be released on Saturday from 4 - 5 and Sunday from 11 - 12.
- Each exhibitor is allowed to enter only one entry per lot.
- The Danish System of judging will be used.
- All entries must be on the smallest plate possible and covered with a plastic bag.

**ENTRY TAGS MUST BE
TAPED TO THE OUTSIDE
OF PLASTIC BAG!
ALL FOOD MUST BE
UNIFORMED SIZE**

Classes

A - Grades 8 and Under B - Grades 9 - 12

Class A - Grades 8 and Under

PREMIUMS: Blue - \$3.00; Red - \$2.00; White - \$1.00

1. Drop Cookies (3)
2. No Bake Cookies (3)
3. Shaped or Molded Cookies (3)
4. Any Kind of Bars (3) No Brownies
5. Muffins (3)
6. Quick Bread - 1/2 a Loaf
7. Unfrosted Cupcakes (3)
8. Any Simple Recipe - Include Recipe and Sample (3)
9. Small Relish or Snack Tray
10. Unfrosted Cake - 1/2 of a One Layer Cake
11. Favorite Recipe - Include Recipe and Sample No Brownies
12. Cake - Judged for Decoration Only (Provide Cover)
13. Nutrition Menu for a Day - 3-4 Recipes and Pictures
14. Brownies (3" corner piece)
15. Decorated Cookie or Cupcake

Class B - Grades 9 - 12

PREMIUMS: Blue - \$3.00; Red - \$2.00; White - \$1.00

16. Biscuits or Scones (3) - Include Recipe

17. Unfrosted White Cupcakes (3)
18. Unfrosted Chocolate Cupcakes (3)
19. Cereal Cookies (3)
20. Muffins (3)
21. Quick Bread - 1/2 a Loaf
22. Candy (3)
23. Decorated Cookie or Cupcake (1)
24. Drop Cookies (3)
25. Small Pie - Tin up to 6"
26. Nutrition Display
27. Small Relish or Snack Tray
28. Favorite Recipe - Including Recipe and Sample
29. Any Kind of Bars (3) - No Brownies
30. Cake - Judged for Decoration Only (Provide Cover)
31. Any Other Cookies (3)
32. Unfrosted Cake - One Layer 1/2 a Cake
33. Nutrition Menu for a Day - 3-4 Recipes and Pictures
34. Brownies (3" corner piece)
35. Food Gift in a Jar (non-perishable, inc recipe)

TROPHY SPONSORS

Outstanding Children's Food Exhibit - Sponsored by *Mary Demo*

Outstanding Junior Food Exhibit - Sponsored by *John & Nancy Poller*

Outstanding Decorated Cake Grades 8 and Under

Sponsored by *Chris & Beth Runde Family in Memory of Judy Hawkinson*

Outstanding Decorated Cake Grades 9 - 12 - Sponsored by *Marcia Palzkill*



725 N. Jackson, Cuba City
608-744-2159

*Mon., Tues., & Thurs. 7:00-5:30;
Wed. & Fri 7-7; Sat. 7-5*

- Custom Processing to Your Specification
- Sides & Quarters of Beef
- Whole & Half Hogs
- Award Winning Smoked Hams & Bacon
- Wide Variety of Homemade Sausage & Brats
- Specialty Meats & Cheeses



Commercial • Farm • Residential

Alliant Energy Farm Rewire Program Certified

Focus on Energy™ Rebate Assistance

40-foot Bucket Truck Available

Installer of Stand-By Generators

Chip McNett

Wisconsin Licensed Master Electrician

25267 Holland Road
Belmont, WI 53510

Phone: 608-778-3691
Fax: 608-762-6180

DEPARTMENT -16- CANNING (JUNIORS)

Superintendents - Dolores Paulson, Rita Ruiz, Mary Demo, Jessica Paulson; Honoree Cynda Eastlick

Superintendents are responsible for finding their own judge!

- All exhibits must be in place between 12:00 - 3:30 p.m. on Friday.
- Judging will start at 4:00 p.m. SHARP on Friday!
- All exhibits will be released on Saturday from 4 - 5 and Sunday from 11 - 12.
- Each exhibitor is allowed to enter only one entry per lot.
- The Open System of judging will be used.
- All canned foods must be labeled with the following information:
 - Date of preservation
 - Method of preservation, and
 - Length of time for canning.
- All canning should be exhibited in containers suitable for this purpose and not in mayonnaise jars, etc.

*****NO SCREW ON CANNING BANDS!**

Classes

A - Grades 4 and Under B. Grades 5-8
C. Grades 9 - 12

Class A - Grades 4 and Under

PREMIUMS: Blue - \$3.00; Red - \$2.00; White - \$1.00

1. Jar of Peaches
2. Jar of Pears
3. Jar of Any Variety of Berries
4. Jar of Any Other Kind of Fruit - Label as to what Kind
5. Jar of Tomatoes
6. Jar of Tomato Juice
7. Jar of String Beans
8. Jar of Any Vegetable - Label as to what Kind
9. Jar of Dill Pickles
10. Jar of Sweet Pickles
11. Jar of Beet Pickles
12. Jar of Bread and Butter Pickles
13. Any Other Variety of Pickles
14. Jar of Chili Sauce
15. Jar of Salsa - Include Recipe
16. Jar of Relish - Label as to what Kind
17. Jar of Meat
18. Jar of Jelly
19. Jar of Jam
20. Jar of Preserves
21. Jar of Fruit - Butter
22. Single Dried Fruit (1/2 cup in a bag)
23. Dried Mixed Fruit (1/2 cup in a bag)
24. Single Dried Vegetable (1/2 cup in a bag)

25. Dried Vegetable Mix (1/2 cup in a bag)

26. Dried Herb (2 TBSP in a bag)

27. Dried Meat (Sample in a bag)

28. Soup in a Jar (List Ingredients)

Class B - Grades 5 - 8

PREMIUMS: Blue - \$3.00; Red - \$2.00; White - \$1.00

29. Jar of Peaches
30. Jar of Pears
31. Jar of Any Variety of Berries
32. Jar of Any Other Kind of Fruit - Label as to what Kind
33. Jar of Tomatoes
34. Jar of Tomato Juice
35. Jar of String Beans
36. Jar of Any Vegetable - Label as to what Kind
37. Jar of Dill Pickles
38. Jar of Sweet Pickles
39. Jar of Beet Pickles
40. Jar of Bread and Butter Pickles
41. Any Other Variety of Pickles
42. Jar of Chili Sauce
43. Jar of Salsa - Include Recipe
44. Jar of Relish - Label as to what Kind
45. Jar of Meat
46. Jar of Jelly
47. Jar of Jam

48. Jar of Preserves
49. Jar of Fruit - Butter
50. Single Dried Fruit (1/2 cup in a bag)
51. Dried Mixed Fruit (1/2 cup in a bag)
52. Single Dried Vegetable (1/2 cup in a bag)
53. Dried Vegetable Mix (1/2 cup in a bag)
54. Dried Herb (2 TBSP in a bag)
55. Dried Meat (Sample in a bag)
56. Soup in a Jar (List Ingredients)

Class C - Grades 9 - 12

PREMIUMS: Blue - \$3.00; Red - \$2.00; White - \$1.00

57. Jar of Peaches
58. Jar of Pears
59. Jar of Any Variety of Berries
60. Jar of Any Other Kind of Fruit - Label as to what Kind
61. Jar of Tomatoes
62. Jar of Tomato Juice
63. Jar of String Beans
64. Jar of Any Vegetable - Label as to what Kind

65. Jar of Dill Pickles
66. Jar of Sweet Pickles
67. Jar of Beet Pickles
68. Jar of Bread and Butter Pickles
69. Any Other Variety of Pickles
70. Jar of Chili Sauce
71. Jar of Salsa - Include Recipe
72. Jar of Relish - Label as to what Kind
73. Jar of Meat
74. Jar of Jelly
75. Jar of Jam
76. Jar of Preserves
77. Jar of Fruit - Butter
78. Single Dried Fruit (1/2 cup in a bag)
79. Dried Mixed Fruit (1/2 cup in a bag)
80. Single Dried Vegetable (1/2 cup in a bag)
81. Dried Vegetable Mix (1/2 cup in a bag)
82. Dried Herb (2 TBSP in a bag)
83. Dried Meat (Sample in a bag)
84. Soup in a Jar (List Ingredients)

TROPHY SPONSOR

Outstanding Junior Canning Exhibit - Sponsored by *McCarville's My Turn Pub*

MOUND CITY BANK



TAILGATE LUNCH

month
09

day
11

11 AM - 2 PM



Belmont Office
 112 S Mound Ave
 608-762-5105

**PLEASE JOIN US FOR THE
ANNUAL FAIR BOARD MEETING
WEDNESDAY, OCTOBER 22ND
7:00 P.M.
HIGH SCHOOL LIBRARY**

DEPARTMENT -17- WOODWORKING (JUNIORS)

Superintendents - Maryellen Engelke, Laura Schaub

Superintendents are responsible for finding their own judge!

- All exhibits must be in place between 12:00 - 3:30 p.m. on Friday.
- Judging will start at 4:00 p.m. SHARP on Friday!
- All exhibits will be released on Saturday from 4 - 5 and Sunday from 11 - 12.
- Each exhibitor is allowed to enter only one entry per lot.
- The Danish System of judging will be used.
- Articles need not be made in school.
- Any article shown previously at the Belmont School Fair will not be allowed to compete.
- All entries must have been made within the previous year.
- All entries must be made by exhibitor.

Classes

A - Grades Pre-K - 3 B - Grades 4 - 7

C - Grade - 8 D - Grade - 9

E - Grade - 10 F - Grade - 11

G - Grade - 12

Class A - Grades Pre-K - 3

PREMIUMS: Blue - \$3.00; Red - \$2.00; White - \$1.00

1. Last Year's Grades Pre-K - 3

Class B - Grades 4 - 7

PREMIUMS: Blue - \$3.00; Red - \$2.00; White - \$1.00

2. Last Year's Grades 4 - 7

Class C - Grade 8

PREMIUMS: Blue - \$3.00; Red - \$2.00; White - \$1.00

3. Last Year's Grade 8

Class D - Grade 9

PREMIUMS: Blue - \$3.00; Red - \$2.00; White - \$1.00

4. Last Year's Grade 9

Class E - Grade 10

PREMIUMS: Blue - \$3.00; Red - \$2.00; White - \$1.00

5. Last Year's Grade 10

Class F - Grade 11

PREMIUMS: Blue - \$3.00; Red - \$2.00; White - \$1.00

6. Last Year's Grade 11

Class G - Grade 12

PREMIUMS: Blue - \$3.00; Red - \$2.00; White - \$1.00

7. Last Year's Grade 12

TROPHY SPONSOR

Outstanding Junior Industrial Art Exhibit - Sponsored by *Bruce Helms Construction*

Your Road To Fun...

**When you buy from
Mound View RV...**
you get priority service!

**Exclusive to
MOUND VIEW RV CUSTOMERS
in the tri-state area!**

MOUND VIEW RV

Monday-Friday 8:30 - 5; Sat., 9 a.m.-3 p.m.

SALES • SERVICE • PARTS & ACCESSORIES

1-866-825-4858 or (608) 762-6957 • Exit 26 off Hwy. 151 • Belmont, WI 53510

www.moundviewrv.com • sales@moundviewrv.com

FOOD STAND

SUNDAY

FOOD AND BEVERAGES

PROVIDED BY:

MOUND VIEW 4-H CLUB

11:00 A.M - ?

DEPARTMENT -18- HISTORY - COLLECTIONS CREATIONS (JUNIORS)

Superintendents - Sue Howell, Marcia Opitz

Superintendents are responsible for finding their own judge!

- All exhibits must be in place between 12:00 - 3:30 p.m. on Friday.
- Judging will start at 4:00 p.m. SHARP on Friday!
- All exhibits will be released on Saturday from 4 - 5 and Sunday from 11 - 12.
- Each exhibitor is allowed to enter only one entry per lot.
- The Danish System of judging will be used.
- ALL LOTS Require a Written Description on a 4" x 6" notecard.
- Any collection must have three (3) or more items.
- All entries must be made by exhibitor.

Classes

A - Grades 8 and Under B - Grades 9 - 12

Class A - Grades 8 and Under

PREMIUMS: Blue - \$3.00; Red - \$2.00; White - \$1.00

1. Quilts made by Elementary School Students - Since September of Previous Fair Year
2. Books written by Students - Since September of Previous Fair Year
3. Family Tree
4. Project of Your Own Creation
5. Recall Any One Item Formerly Displayed at the Belmont School and Community Fair
6. Collection of Collectibles
7. Collection of Dolls
8. Collection of Family Photos
9. Collection of Former Belmont Fair Entries
10. Collection of Stuffed Animals
11. Collection of Summer Library Activities
12. Collection of Toys
13. Family Heirloom - Scrapbook
14. Collection of Favorite Stories
15. Collection of Books
16. Collection of Wisconsin Lore
17. Farm Set Display (4' x 4' Maximum Table Space)
NOT JUDGED TO SCALE!
18. Lego Project of Your Own Creation (2' x 2' Maximum Table Space)

**A MAXIMUM OF 4' X 4'
TABLE SPACE PER
LOT NUMBER**

**EXCEPT LOT 18 & 19,
35 & 36**

19. Lego Project Assembled from a Kit (2' x 2' Maximum Table Space)

Class B - Grades 9 - 12

PREMIUMS: Blue - \$3.00; Red - \$2.00; White - \$1.00

20. Family Tree
21. Family Heirloom - Photo
22. Family Heirloom - Scrapbook
23. Project of Your Own Creation
24. Recall Any One Item Formerly Displayed at the Belmont School and Community Fair
25. Collection of Collectibles
26. Collection of Dolls
27. Collection of Family Photos
28. Collection of Former Belmont Fair Entries
29. Collection of Stuffed Animals
30. Collection of Toys
31. Collection of Favorite Stories
32. Collection of Wisconsin Lore
33. Collection of Books
34. Farm Set Display (4' x 4' Maximum Table Space)
NOT JUDGED TO SCALE!
35. Lego Project of Your Own Creation (2' x 2' Maximum Table Space)
36. Lego Project Assembled from a Kit (2' x 2' Maximum Table Space)

TROPHY SPONSOR

Outstanding History, Collections - Creations Grades 8 and Under

Outstanding History, Collections - Creations Grades 8 and Under

Outstanding History, Collections - Creations Grades 9 - 12

All Sponsored by Nodolf and Sullivan Families

Sunny View Farm

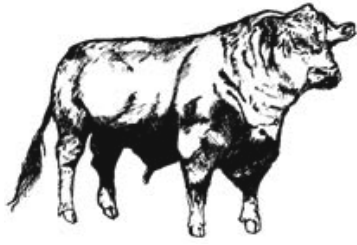

Gary & Penny DeBuhr
& Family

Enjoy the Fair

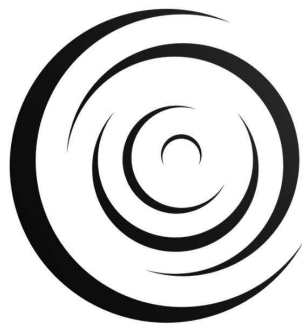

ProEdge
BUILDING SOLUTIONS



**455 East Business Highway 151
Platteville, WI 53818**

**(608) 348-2255
(800) 825-1210**

DEPARTMENT -19- PHOTOGRAPHY (JUNIORS)

Superintendents - Shannon Runde

Superintendents are responsible for finding their own judge!

- All exhibits must be in place between 12:00 - 3:30 p.m. on Friday.
- Judging will start at 4:00 p.m. SHARP on Friday!
- All exhibits will be released on Saturday from 4 - 5 and Sunday from 11 - 12.
- Only One (1) Entry Per Lot Number
- The Danish System of judging will be used.
- Exhibits must be mounted on sturdy, White tagboard or posterboard that is 11" x 14".
- Each exhibit (not each photo) must have a title, but no art work.
- Photographs will be judged on the basis of technical quality, composition and storytelling ability.
- Exhibits may be entered in only one category. Reprints or different size prints of entries already entered cannot be entered again.
- Exhibit must display the type of camera (e.g. 35 mm, digital etc.) the make (e.g. Olympus, Cannon) and the model (e.g. Easyshare, ZD86, Revel EDS) of the camera used on the lower right hand corner of the front side of the exhibit.
- Entry tags must be stapled to the upper right hand corner on front of the tag board. The tags are 3" x 4" long. Be sure to consider the tag replacement when arranging pictures.
- Pictures should be mounted with double sided stick tape or rubber cement.
- All pictures must not have been exhibited previously at the Belmont School and Community Fair.
- Standard size prints and 4" x 6" prints will be shown in the same class.
- Do not frame or mat photos.
- Do not use art corners.
- Do not use artwork captions on or around the pictures.
- RECOMMENDATIONS:
 - Don't use date stamped photos.
 - Write title as simple as possible.
 - Read and follow all rules.

Classes

A - Grades 4 and under B - Grades 5 - 8

C - Grades 9 - 12

Class A - Grades 4 and under

PREMIUMS: Blue - \$3.00; Red - \$2.00; White - \$1.00

1. Four Color Pictures of Different Subjects, One Each of Buildings, People, Animals (or birds) and Landscape
2. Four Color Pictures That Make a Photo Story
3. Four Color Pictures of People
4. Four Color Pictures of Animals
5. Four Color Pictures of Flowers
6. Two Color Pictures Showing Before & After
7. Four Color Pictures of Sports
8. Four Color Pictures of Nature
9. Two Color Pictures of Belmont Places
10. Wisconsin Pride- Four Color Pictures That Predominantly Feature the Color Red
11. Four Black & White Pictures of Different Subjects, One Each of Buildings, People, Animals (or birds) and Landscape

12. Four Black & White Pictures of People
13. Four Black & White Pictures of Animals
14. Two Black & White Pictures of Belmont Places
15. (1) 5X7 Color Enlargement- any subject
16. (1) 8X10 Color Enlargement- any subject
17. (1) 5X7 Black & White Enlargement- any subject
18. (1) 8X10 Black & White Enlargement- any subject

Class B - Grades 5 - 8

PREMIUMS: Blue - \$3.00; Red - \$2.00; White - \$1.00

19. Four Color Pictures of Different Subjects, One Each of Buildings, People, Animals (or birds) and Landscape
20. Four Color Pictures That Make a Photo Story
21. Four Color Pictures of People
22. Four Color Pictures of Animals
23. Four Color Pictures of Flowers

24. Two Color Pictures Showing Before & After
25. Four Color Pictures of Sports
26. Four Color Pictures of Nature
27. Two Color Pictures of Belmont Places
28. Wisconsin Pride- Four Color Pictures That Predominantly Feature the Color Red
29. Four Black & White Pictures of Different Subjects, One Each of Buildings, People, Animals (or birds) and Landscape
30. Four Black & White Pictures of People
31. Four Black & White Pictures of Animals
32. Two Black & White Pictures of Belmont Places
33. (1) 5X7 Color Enlargement- any subject
34. (1) 8X10 Color Enlargement- any subject
35. (1) 5X7 Black & White Enlargement- any subject
36. (1) 8X10 Black & White Enlargement- any subject

Class C - Grades 9 - 12

PREMIUMS: Blue - \$3.00; Red - \$2.00; White - \$1.00

37. Four Color Pictures of Different Subjects, One Each of Buildings, People, Animals (or birds) and Landscape

38. Four Color Pictures That Make a Photo Story
39. Four Color Pictures of People
40. Four Color Pictures of Animals
41. Four Color Pictures of Flowers
42. Two Color Pictures Showing Before & After
43. Four Color Pictures of Sports
44. Four Color Pictures of Nature
45. Two Color Pictures of Belmont Places
46. Wisconsin Pride- Four Color Pictures That Predominantly Feature the Color Red
47. Four Black & White Pictures of Different Subjects, One Each of Buildings, People, Animals (or birds) and Landscape
48. Four Black & White Pictures of People
49. Four Black & White Pictures of Animals
50. Two Black & White Pictures of Belmont Places
51. (1) 5X7 Color Enlargement- any subject
52. (1) 8X10 Color Enlargement- any subject
53. (1) 5X7 Black & White Enlargement- any subject
54. (1) 8X10 Black & White Enlargement- any subject

TROPHY SPONSOR

Best of Show Junior Photography, Grades 4 and under - Sponsored by *Kevin & Laura Schaub Family*

Best of Show Junior Photography, Grades 5 - 8

Sponsored by *Tom & Mary Morrissey In Memory of Dave Dunnam*

t Best of Show Junior Photography, Grades 9 - 12 - Sponsored by *Don & Amy Reints Family*



TIM'S HOMETOWN REPAIR

ALL YOUR SERVICE Needs • MINOR TO MAJOR

Have Fun At The Fair! (608) 762-5931



Serving the Community
Since 1979

- Direct TV
- Dish Network
- Home and Business
- Security Cameras
- Car/UTV/Boat Audio

Platteville: 608-348-8909
1527 E Business HWY 151



Now Offering

AT&T Wireless



Lancaster: 608-723-4854
1511 Ihm St

Darlington: 608-776-8331
193 Christensen Dr



TRACTOR & TRAILER REPAIR • DOT INSPECTIONS
WEATHERHEAD HYDRAULIC HOSE & ACCESSORIES
SELF SERVE 100' X 20' TRUCK WASH BAY OPEN 24/7
GRAIN HAULING & GRAIN TRAILER LEASING
TRUCKS AND TRAILERS FOR SALE

ROGER BUSS

203 West Mound View Avenue • Belmont, WI 53510

Shop (608) 762-6181 • Cell (608) 732-8181

"SEE ROG IN THE GARAGE"

PALZKILL FARMS

LARRY & MARCIA PALZKILL FAMILY



*"HAVE FUN AT THE
BELMONT SCHOOL
AND COMMUNITY FAIR"*

PLATTEVILLE VETERINARY CLINIC, LLP

Marcia L. DeBuhr, D.V.M.
Jacquelyn A. Kieler, D.V.M.
Molita M. Salzmann, D.V.M.
Daniel J. Kieler, D.V.M.
Brittany A. Bahl, D.V.M.

945 E. Mineral Street
Platteville, WI 53818
Ph. (608) 349-6726
Fx. (608) 348-9292

Easy Way
Cattle Saver
\$1949.00
Shipping Available

Labels in diagram:
Walkway with Curtain Treats Entire Back
Large Insecticide Tanks
Wick Fed Scratchers
Rugged Chain Scratchers
Face Fly Curtains Wick Fed
Extra Heavy Stand
Large Rubber Tub For Salt and Mineral

Parman Farm Supply
18180 County Road G
Belmont, WI 53510
www.parmanfarmsupply.com

Travis Parman
Office 855-435-9545
Cell 608-574-3592

DEPARTMENT -20- FARM CROPS (OPEN)

Superintendents - Matt & Kim Knebel

Superintendents are responsible for finding their own judge!

- All exhibits must be in place between 12:00 - 3:30 p.m. on Friday.
- Judging will start at 4:00 p.m. SHARP on Friday!
- All exhibits will be released on Saturday from 4 - 5 and Sunday from 11 - 12.
- Each exhibitor is allowed to enter only one entry per lot.
- The Open System of judging will be used.

Classes

A - Corn - Oats
C - Wheat D - Barley
E - Soybeans

Class A - Corn

PREMIUMS: Blue - \$3.00, Red - \$2.00, White - \$1.00

1. Ten Ears of Corn
2. Peck of Corn (Old)

Class B - Oats

PREMIUMS: Blue - \$3.00, Red - \$2.00, White - \$1.00

3. Peck of Oats
4. Sheaf of Oats

Class C - Wheat

PREMIUMS: Blue - \$3.00, Red - \$2.00, White - \$1.00

5. Peck of Wheat
6. Sheaf of Wheat

Class D - Barley

PREMIUMS: Blue - \$3.00, Red - \$2.00, White - \$1.00

7. Peck of Barley
8. Sheaf of Barley

Class E - Soybeans

PREMIUMS: Blue - \$3.00, Red - \$2.00, White - \$1.00

9. Peck of Soybeans

TROPHY SPONSOR

Outstanding Farm Crop Exhibit - Sponsored by *See-Mor Grain, Inc.*



Q & T MACHINING

Email: qtmachine@hotmail.com

Office: 608-762-5836

Cell: 608-778-4542

**THANK YOU, BILL, FOR ALL OF YOUR PAST GENEROSITY AND COOPERATION
THROUGHOUT THE YEARS. YOU WILL BE GREATLY MISSED. – THE FAIR ASSOCIATION BOARD**

DEPARTMENT -21- PLANT & SOIL SCIENCES (OPEN)

Superintendents - Matt & Kim Knebel

Superintendents are responsible for finding their own judge!

- All exhibits must be in place between 12:00 - 3:30 p.m. on Friday.
- Judging will start at 4:00 p.m. SHARP on Friday!
- All exhibits will be released on Saturday from 4 - 5 and Sunday from 11 - 12.
- Each exhibitor is allowed to enter only one entry per lot.
- **The Open System of judging will be used.**

ENTRIES WILL NOT BE ACCEPTED FROM COMMERCIAL NURSERYMEN.

Pumpkins:

- Small - Under 6" in Height and Width Not Including Stem
- Large - Over 6" in Height and Width but No More Than 12" Not Including Stem
- Largest - Over 12" in Height and Width Not Including Stem

Class

A - Fruit and Vegetables

Class A - Fruit and Vegetables

PREMIUMS: Blue - \$3.00; Red - \$2.00; White - \$1.00

- | | |
|-----------------------------------|---------------------------------------------|
| 1. Beets (3) | 19. Peppers, Hot (3) |
| 2. Best Display of Apples (3) | 20. Peppers, Bell Type Purple (3) |
| 3. Broccoli (1 Head) | 21. Peppers, Bell Type Red (3) |
| 4. Cabbage, Green (1) | 22. Peppers, Bell Type Yellow/Gold (3) |
| 5. Cabbage, Red (1) | 23. Peppers, Other Type (3) |
| 6. Carrots (3) | 24. Potatoes, Red (3) |
| 7. Cauliflower (1 Head) | 25. Potatoes, White (3) |
| 8. Cucumbers (3) | 26. Potatoes, Yellow (3) |
| 9. Eggplant Any Other (1) | 27. Pumpkin, Small (1) See Rules |
| 10. Eggplant Asian Style (1) | 28. Pumpkin, Large (1) See Rules |
| 11. Eggplant Italian Style (1) | 29. Pumpkin, Largest (1) See Rules |
| 12. Onions, Red (3) | 30. Rutabaga (3) |
| 13. Onions, White (3) | 31. Squash, Summer Any Other Not Listed (1) |
| 14. Onions, Yellow (3) | 32. Squash, Winter (1) |
| 15. Most Unusual Shaped Fruit | 33. Squash, Zucchini (1) |
| 16. Most Unusual Shaped Vegetable | 34. Tomatoes, Red (3) |
| 17. Peppers, Banana Type (3) | 35. Tomatoes, Green (3) |
| 18. Peppers, Bell Type Green (3) | 36. Tomatoes, Ripe Cherry (3) |

TROPHY SPONSOR

Outstanding Open Fruit or Vegetable Exhibit

Sponsored by The Belmont Fair Association



TUESDAY - THURSDAY • 4:00 - CLOSE
FRIDAY • 1:00 - CLOSE
SATURDAY & SUNDAY • 10:00 AM - CLOSE

105 WEST COMMERCE STREET
BELMONT, WI 53510
608-762-5193

Runde

BEN RUNDE, Owner

PLUMBING & HEATING, LLC

Serving Southwest Wisconsin

Well Pump Service • Selling & Servicing
Ritchie Cattle Waterers

Shop: 608-762-5353 • Cell: 608-732-7703

DEPARTMENT -22- FLOWERS (OPEN)

Superintendents - Delores Kamps, Laura Bahr, Connie Moody

Superintendents are responsible for finding their own judge!

- All exhibits must be in place between 12:00 - 3:30 p.m. on Friday.
- Judging will start at 4:00 p.m. SHARP on Friday!
- All exhibits will be released on Saturday from 4 - 5 and Sunday from 11 - 12.
- Each exhibitor is allowed to enter only one entry per lot.
- Only Fresh Flowers may be used.
- **The Open System of judging will be used.**

ENTRIES WILL NOT BE ACCEPTED FROM COMMERCIAL NURSEYMEN.

Cut Flowers

- Annuals and Perennial Flowers
 - Cut - Not In Soil
 - Cut only are shown in clear vases

Floral Bouquets and Arrangements

- A floral bouquet is:
 - flowers with only native foliage
 - five (5) or more flower blooms or spikes that are viewed from all sides
- A floral Arrangement is:
 - more formed and artistically arranged

Judging Floral Bouquets and Arrangements

- The horticultural quality will count for 75%
- Arrangement 25%
- Accessories may only be used in arrangements
- All flowers should be in proportionate and size to container
 - (Remember that the vase is a part of the arrangement and should be suited to the flower and to the type of arrangement.)
- All entries must be made and grown by the exhibitor
- No greenhouse materials

House Plants - Foliage Plants, Flowering Plants & Hanging Baskets

- In Soil
- Plants must have been started by exhibitor.
- Entries in "Flowering" class must be in bloom at time of exhibit.
- Hanging Baskets Must be Ready to Hang.

Classes

A. Cut Flowers B. House Plants

Class A - Cut Flowers

PREMIUMS: Blue - \$3.00; Red - \$2.00; White - \$1.00

Annuals - Clear Vase See Rules

1. Single Stem Annual
2. Single Stem Gladiolus - Spike
3. Single Stem Dahlia

4. Three (3) Stems Annual - NOT LISTED BELOW!!!
(LOTS 5 - 18)

5. Three (3) Stems Asters
6. Three (3) Stems Celosia
7. Three (3) Stems Coleus
8. Three (3) Stems Cosmos

9. Three (3) Stems Dahlias
 10. Three (3) Stems Daisies
 11. Three (3) Stems Dianthus
 12. Three (3) Stems Marigolds
 13. Three (3) Stems Pansies
 14. Three (3) Stems Petunias
 15. Three (3) Stems Salvia
 16. Three (3) Stems Antirrhinum (Snapdragon)
 17. Three (3) Stems Zinnias
 18. Three (3) Stems of Garden Foliage
- Perennials - Clear Vase See Rules
19. Single Bloom Rose
 20. Single Stem - Not a Rose
 21. Single Stem Lilium
 - Asiatic Lily or Oriental Lily
 - With at Least 6" of Stem and Leaves
 22. Three (3) Spikes or Stems
 - One or More Colors - All the Same Kind of Flowers
 23. Three (3) Stems Chrysanthemums
 24. Three (3) Stems Hemerocallis (Daylily)
 25. Three (3) Stems Perennial - Not Listed
- Arrangements - See Rules
26. Arrangement for Dining Room Table
 27. Arrangement for a Man
 28. Arrangement for Mother
 29. Arrangement for Special Birthday
 30. Arrangement in Antique
 31. Arrangement in a Basket
 32. Arrangement in a Child's Toy
 33. Arrangement in Cup & Saucer
 34. Arrangement in Kitchen Utensil
 35. Arrangement of Dried Flowers
 36. Arrangement with International Theme
 37. Arrangement using One Color
 38. Easter Arrangement
 39. Christmas Arrangement
 40. Halloween Arrangement
 41. Thanksgiving Arrangement
 42. Miniature Arrangement of Cut Flowers -
Maximum Height and Width 5"
 43. Patriotic Arrangement

- Bouquets - See Rules
44. Bouquet of Cut Flowers - Viewed from all Sides
 45. Bouquet of Five (5) Different Varieties of Annuals
 46. Bouquet of Five (5) Different Varieties of
Perennials
 47. Bouquet for a Dining Room Table - Viewed from
All Sides
 48. Bouquet for Coffee Table or End Table
 49. Bouquet Using Wild Flowers - No Wild Parsnip
 50. Miniature Bouquet of Cut Flowers - Maximum
Height and Width 5"
 51. Mixed Large Bouquet for Living Room

Class B - Houseplants

PREMIUMS: Blue - \$3.00; Red - \$2.00; White - \$1.00

Foliage Plants - See Rules

52. Aglaonema (Chinese Evergreen)
53. Any Other Foliage Plant Not Listed
54. Cactus Family or Succulents
55. Cissus rhombifolia (Grape Ivy)
56. Coleus
57. Crassula (Jade Plant)
58. Desert Garden (3 Kinds)
59. Dieffenbachia (Dumb Cane)
60. Epipremnum (Pothos)
61. Fern Family
62. Hedera (English Ivy)
63. Hoya
64. Maranta (Prayer Plant)
65. Most Unusual Plant - Labeled
66. Peperomia
67. Philodendron (Devil's Ivy)
68. Sansevieria
69. Terrarium

Flowering Plants

70. Saintpaulia (African Violet)
71. Any Other Flowering Plant Not Listed
72. Begonia
73. Geranium

Hanging Baskets

74. Hanging Basket (1)

TROPHY SPONSOR

Outstanding Open House Plant Exhibit - Sponsored by Cushman's Greenhouse, Inc.

Outstanding Open Cut Flower Exhibit - Sponsored by Aspen Ridge Home & Garden

See-Mor **GRAIN** — I N C —

12785 COUNTY ROAD O, DARLINGTON, WI 53530

608/776-4654 OR 608/762-5153

WWW.SEEMORGRAIN.COM



SLOAN

IMPLEMENT

DEPARTMENT -23- BAKING (OPEN)

Superintendents - Dolores Paulson, Rita Ruiz, Mary Demo, Jessica Paulson, Honoree: Cynda Eastlick

Superintendents are responsible for finding their own judge!

- All exhibits must be in place between 12:00 - 3:30 p.m. on Friday.
- Judging will start at 4:00 p.m. SHARP on Friday!
- All exhibits will be released on Saturday from 4 - 5 and Sunday from 11 - 12.
- Each exhibitor is allowed to enter only one entry per lot.
- **The Open System of judging will be used.**
- **All entries must be on the smallest plate possible and covered with a plastic bag.**
- **All entries must be made by exhibitor.**

Classes

A - Open Class

Class A - Open Class

PREMIUMS: Blue - \$3.00; Red - \$2.00; White - \$1.00

1. Loaf of White Bread - 1/2 a Loaf
2. Loaf of Any Other Type of Yeast Bread - 1/2 a Loaf
3. Yeast Rolls - 3 Different Shapes
4. Unfrosted White Cake - 1/2 a Layer
5. Unfrosted Chocolate Cake - 1/2 a Layer
6. Sugar Cookies (3)
7. Unfrosted Baked Bars (3)
8. Peanut Butter Cookies (3)
9. Small One Crust Pie - 6"
10. Small Two Crust Pie - 6"
11. Yeast Coffee Cake - 1/2 a Cake, Unfrosted
12. Quick Coffee Cake - 1/2 a Cake, Unfrosted
13. Jelly Roll (1/2)
14. Unfrosted Sweet Rolls (3)
15. Cream Puffs Without Filling (3)
16. Unfrosted Fried or Baked Donuts (3)
17. Any Candy - 3 Pieces
18. Drop Cookies (3)
19. Most Unusual Recipe - Include Recipe and Sample
20. Quick Bread - 1/2 a Loaf
21. Cake to be Judged for Decoration and Taste - (Provide Cover)
22. Favorite Snack - Include Recipe and Nutritional Information
23. Favorite Brownie - Include Recipe
24. Baking Powder Biscuits or Scones (3) Include Recipe
25. Any Other Kind of Cake - 1/2 a Layer Include Recipe

**ENTRY TAGS MUST BE TAPED TO
THE OUTSIDE OF PLASTIC BAG!**

TROPHY SPONSOR

Outstanding Open Food Exhibit - Sponsored by *Brad & Michele Schobert Family*

Outstanding Open Decorated Cake - Sponsored by *First Capitol Salvage, Inc.*

DEPARTMENT -24- NEEDLEWORK (OPEN)

Superintendents - Kristie Popp, Kitty Crase, Margaret Hentrich, Kathy Doyle, Lynette Clayton

Superintendents are responsible for finding their own judge!

- All exhibits must be in place between 12:00 - 3:30 p.m. on Friday.
- Judging will start at 4:00 p.m. SHARP on Friday!
- All exhibits will be released on Saturday from 4 - 5 and Sunday from 11 - 12.
- Each exhibitor is allowed to enter only one entry per lot.
- **The Open System of judging will be used.**
- **Any article shown previously at the Belmont School Fair will not be allowed to compete.**
- **All entries must have been made since September of previous fair.**
- **All entries must be made by exhibitor.**

Classes

A - Open Class

Class A - Open Class

PREMIUMS: Blue - \$3.00; Red - \$2.00; White - \$1.00

- | | |
|-----------------------------|-------------------------------------------------------------------------|
| 1. Embroidered Article | 11. Christmas Article |
| 2. Knit or Hairpin Afghan | 12. Crewel Article |
| 3. Crocheted Afghan | 13. Cross-Stitch Article |
| 4. Other Knit Article | 14. Counted Cross Stitch Article |
| 5. Other Crocheted Article | 15. Needlepoint Article |
| 6. Baby Afghan | 16. Pillows - Handmade Cover |
| 7. Baby Article | 17. Any Other Hand Sewn Article not Mentioned - No
Machine Stitching |
| 8. Crocheted Doily | 18. Smocked Article |
| 9. Pot Holder | 19. Any Other Machine Stitched Article not
Mentioned |
| 10. Original Design Article | |

TROPHY SPONSOR

Outstanding Open Needlework Exhibit - Sponsored by *JoAnn Riechers In Memory of John Gobrecht*

DEPARTMENT -25- QUILTS (OPEN)

Superintendents - Kristie Popp, Kitty Crase, Margaret Hentrich, Kathy Doyle, Lynette Clayton

Superintendents are responsible for finding their own judge!

- All exhibits must be in place between 12:00 - 3:30 p.m. on Friday.
- Judging will start at 4:00 p.m. SHARP on Friday!
- All exhibits will be released on Saturday from 4 - 5 and Sunday from 11 - 12.
- Each exhibitor is allowed to enter only one entry per lot.
- **The Open System of judging will be used.**
- **Any article shown previously at the Belmont School Fair will not be allowed to compete.**
- **All entries must have been made since September of previous fair.**
- **All entries must be made by exhibitor.**

Classes

A - Open Class

Class A - Open Class

PREMIUMS: Blue - \$3.00; Red - \$2.00; White - \$1.00

1. Hand Appliqued Quilt
2. Machine Appliqued Quilt
3. Embroidered Quilt
4. Pieced Quilt
5. Tied Quilt
6. Quilt for Child or Baby
7. Original Design Article

8. Christmas Article

9. Any Other Hand Sewn Article not Mentioned - No Machine Stitching

10. Any Other Machine Stitched Article not Mentioned

11. Machine Quilted by Exhibitor

12. Machine Quilted Professionally

13. Hand Quilted Quilt

14. Quilted Wall Hanging

TROPHY SPONSOR

Outstanding Open Quilt Exhibit - Sponsored by JJ Mini Mart

**LIVESTOCK AUCTION
SATURDAY AT 2:15 P.M.**

**SELLERS PLEASE
REMEMBER TO THANK
YOUR BUYERS!!!**

DEPARTMENT -26- ARTS & CRAFTS (OPEN)

Superintendents - Kristie Popp, Kitty Crase, Margaret Hentrich, Kathy Doyle, Lynette Clayton

Superintendents are responsible for finding their own judge!

- All exhibits must be in place between 12:00 - 3:30 p.m. on Friday.
- Judging will start at 4:00 p.m. SHARP on Friday!
- All exhibits will be released on Saturday from 4 - 5 and Sunday from 11 - 12.
- Each exhibitor is allowed to enter only one entry per lot.
- **The Open System of judging will be used.**
- **Any article shown previously at the Belmont School Fair will not be allowed to compete.**
- **All entries must have been made since September of previous fair.**
- **All entries must be made by exhibitor.**

*****Class A Lot 3 Requires written description on how item is useful in the home on 4X6 index card.**

Class

A - Open Class

Class A - Open Class

PREMIUMS: Blue - \$3.00; Red - \$2.00; White - \$1.00

- | | |
|--------------------------------------------|-------------------------------|
| 1. Any Original Design Article | 11. Refrigerator Magnets |
| 2. Arrangement of Artificial Flowers | 12. Any Holiday Article |
| 3. Any Useful Article for the Home*** | 13. Christmas Tree Ornament |
| 4. Hand Painted Article or Picture | 14. Wreath |
| 5. Any Decorative Article for the Home | 15. Any Patriotic Article |
| 6. Any Handmade Craft | 16. Woodcraft |
| 7. Picture Using Material Other than Paint | 17. Decorated Hat |
| 8. Doll for Decorative Use | 18. Photo Framed - Any Size |
| 9. Ceramic Article | 19. Any Previous Display Item |
| 10. Strip Quilting | 20. Scrapbooking |
| | 21. Any Handmade Card |

TROPHY SPONSOR

Outstanding Open Arts and Crafts Exhibit - Sponsored by Belmont Telephone Company

**PARADE LINE-UP FOR GRADE SCHOOL
CHILDREN WILL BE LOCATED ON THE TENNIS
COURTS OF THE KEN LEAHY MEMORIAL PARK
SATURDAY AT 9:30 A.M.**

DEPARTMENT -27- SEWING (OPEN)

Superintendents - Sandy Olthafer, Linda Christensen, Sue Olthafer, Donna Parrell, Sonja Barth

Superintendents are responsible for finding their own judge!

- All exhibits must be in place between 12:00 - 3:30 p.m. on Friday.
- Judging will start at 4:00 p.m. SHARP on Friday!
- All exhibits will be released on Saturday from 4 - 5 and Sunday from 11 - 12.
- Each exhibitor is allowed to enter only one entry per lot.
- **The Open System of judging will be used.**
- **Any article shown previously at the Belmont School Fair will not be allowed to compete.**
- **All entries must have been made since September of previous fair.**
- **All entries must be made by exhibitor.**

Class

A - Open Class

Class A - Open Class

PREMIUMS: Blue - \$3.00; Red - \$2.00; White - \$1.00

- | | |
|------------------------------------|-----------------------------------|
| 1. Child's Good Outfit | 7. Woman's Blouse or Shirt |
| 2. Child's Casual Outfit | 8. Woman's Skirt, Pants or Shorts |
| 3. Child's Top | 9. Man's Shirt |
| 4. Child's Pants, Skirt, or Shorts | 10. Man's Pants or Shorts |
| 5. Woman's Good Outfit | 11. Long Garment |
| 6. Woman's Casual Outfit | 12. Child's Outer Garment |
| | 13. Adult's Outer Garment |

TROPHY SPONSOR

Outstanding Open Construction - Sponsored by *Rippers*



Commercial & Residential Construction
608-558-7204

DEPARTMENT -28- CANNING (OPEN)

Superintendents - Cynda Eastlick, Dolores Paulson, Rita Ruiz, Mary Demo, Jessica Paulson

Superintendents are responsible for finding their own judge!

- All exhibits must be in place between 12:00 - 3:30 p.m. on Friday.
- Judging will start at 4:00 p.m. SHARP on Friday!
- All exhibits will be released on Saturday from 4 - 5 and Sunday from 11 - 12.
- Each exhibitor is allowed to enter only one entry per lot.
- **The Open System of judging will be used.**
- **All canning should be exhibited in containers suitable for this purpose and not in mayonnaise jars, etc.**

Class

A - Open Class

Class A - Open Class

PREMIUMS: Blue - \$3.00; Red - \$2.00; White - \$1.00

- | | |
|-----------------------------------------------------------|-----------------------------------------------|
| 1. Jar of Peaches | 15. Jar of Salsa - Include Recipe |
| 2. Jar of Pears | 16. Jar of Relish - Label as to what Kind |
| 3. Jar of Any Variety of Berries | 17. Jar of Meat |
| 4. Jar of Any Other Kind of Fruit - Label as to what Kind | 18. Jar of Jelly |
| 5. Jar of Tomatoes | 19. Jar of Jam |
| 6. Jar of Tomato Juice | 20. Jar of Preserves |
| 7. Jar of String Beans | 21. Jar of Fruit - Butter |
| 8. Jar of Any Vegetable - Label as to what Kind | 22. Any other variety of juice |
| 9. Jar of Dill Pickles | 23. Single Dried Fruit (1/2 cup in a bag) |
| 10. Jar of Sweet Pickles | 24. Dried Mixed Fruit (1/2 cup in a bag) |
| 11. Jar of Beet Pickles | 25. Single Dried Vegetable (1/2 cup in a bag) |
| 12. Jar of Bread and Butter Pickles | 26. Dried Vegetable Mix (1/2 cup in a bag) |
| 13. Any Other Variety of Pickles | 27. Dried Herb (2 TBSP in a bag) |
| 14. Jar of Chili Sauce | 28. Dried Meat (Sample in a bag) |
| | 29. Soup in a Jar (List Ingredients) |

**PLEASE USE THE FAIR LABEL PROVIDED! ALL CANNED FOODS
MUST BE LABELED WITH THE WITH THE FOLLOWING INFORMATION:**

- DATE OF PRESERVATION**
 - METHOD OF PRESERVATION**
 - LENGTH OF TIME FOR CANNING**
- ***NO SCREW ON CANNING BANDS**

TROPHY SPONSOR

Outstanding Open Canning Exhibit - Sponsored by *Belmont Fair Association*

DEPARTMENT -29- WOODWORKING (OPEN)

Superintendents - Maryellen Engelke, Laura Schaub

Superintendents are responsible for finding their own judge!

- All exhibits must be in place between 12:00 - 3:30 p.m. on Friday.
- Judging will start at 4:00 p.m. SHARP on Friday!
- All exhibits will be released on Saturday from 4 - 5 and Sunday from 11 - 12.
- Each exhibitor is allowed to enter only one entry per lot.
- **The Open System of judging will be used.**
- Any article shown previously at the Belmont School Fair will not be allowed to compete.
- All entries must have been made within the previous year.
- All entries must be made by exhibitor.

Class

A - Open Class

Class A - Open Class

PREMIUMS: Blue - \$3.00, Red - \$2.00, White - \$1.00

1. Woodworking

TROPHY SPONSOR

Outstanding Open Industrial Art Exhibit - Sponsored by *The Belmont Fair Association*



McCarville's Catering
608-574-2911

WILL DO CATERING FOR YOUR SPECIAL EVENT

SERVING YOUR FAVORITE FAST FOOD
FROM 11:00 AM UNTIL?



101 West Commerce Street
Belmont, WI 53510
(608) 762-6191

Belmont, WI

DEPARTMENT -30- HISTORY - COLLECTIONS - CREATIONS (OPEN)

Superintendents - Sue Howell, Marcia Opitz

Superintendents are responsible for finding their own judge!

- All exhibits must be in place between 12:00 - 3:30 p.m. on Friday.
- Judging will start at 4:00 p.m. SHARP on Friday!
- All exhibits will be released on Saturday from 4 - 5 and Sunday from 11 - 12.
- Each exhibitor is allowed to enter only one entry per lot.
- **The Open System of judging will be used.**
- **Requires a Written Description on a 4" x 6" notecard.**
- **Any Collection must have three (3) or more items.**
- **All entries must be made by exhibitor.**

Class

A - Open Class

Class A - Open Class

PREMIUMS: Blue - \$3.00; Red - \$2.00; White - \$1.00

1. Family Tree
2. Family Heirloom - Children's Fashions
3. Family Heirloom - Wedding Fashions
4. Family Heirloom - Prom Fashions
5. Family Heirloom - Military Fashions
6. Family Heirloom - Other Fashions
7. Family Heirloom - Agricultural Tools and Machines
8. Family Heirloom - Books
9. Family Heirloom - Magazines and Newspapers
10. Family Heirloom - Other Communications
11. Family Heirloom - Food Preparation Utensils
12. Family Heirloom - Furniture
13. Family Heirloom - Crocheted and Embroidered Articles
14. Family Heirloom - Handmade Comforters and Quilts
15. Family Heirloom - Handmade Pillows and Rugs
16. Family Heirloom - Photos
17. Project of Your Own Creation
18. Recall - Any One Item Formerly Displayed at the Belmont School and Community Fair
19. Collection of Antiques
20. Collection of Collectibles
21. Collection of Dolls
22. Collection of Family Photos
23. Collection of Former Belmont Fair Entries
24. Collection of Stuffed Animals
25. Collection of Toys
26. Collection of Items with Belmont Logos
27. Collection of Photos of Belmont History
28. Collection of Miniature Items (Entire Exhibit Not Exceeding 3" in Height and Width)
29. Collection of Unique Salt/Pepper Shakers

TROPHY SPONSOR

Outstanding Open History - Collections - Creations - Sponsored by *Nodolf and Sullivan Families*

Outstanding Open History - Collections - Creations - Sponsored by *Nodolf and Sullivan Families*

DEPARTMENT -31- PHOTOGRAPHY (OPEN)

Superintendents - Shannon Runde

Superintendents are responsible for finding their own judge!

- All exhibits must be in place between 12:00 - 3:30 p.m. on Friday.
- Judging will start at 4:00 p.m. SHARP on Friday!
- All exhibits will be released on Saturday from 4 - 5 and Sunday from 11 - 12.
- Only One (1) Entry Per Lot Number
- The Danish System of judging will be used.
- Exhibits must be mounted on sturdy, White tagboard or posterboard that is 11" x 14".
- Each exhibit (not each photo) must have a title, but no art work.
- Photographs will be judged on the basis of technical quality, composition and storytelling ability.
- Exhibits may be entered in only one category. Reprints or different size prints of entries already entered cannot be entered again.
- **Exhibit must display the type of camera (e.g. 35 mm, digital etc.) the make (e.g. Olympus, Cannon) and the model (e.g. Easyshare, ZD86, Revel EDS) of the camera used on the lower right hand corner of the front side of the exhibit.**
- **Entry tags must be stapled to the upper right hand corner on front of the tag board. The tags are 3" x 4" long. Be sure to consider the tag replacement when arranging pictures.**
- Pictures should be mounted with double sided stick tape or rubber cement.
- All pictures must not have been exhibited previously at the Belmont School and Community Fair.
- Standard size prints and 4" x 6" prints will be shown in the same class.
- Do not frame or mat photos.
- Do not use art corners.
- Do not use artwork captions on or around the pictures.
- RECOMMENDATIONS:
 - Don't use date stamped photos.
 - Write title as simple as possible.
 - Read and follow all rules.

Class

A - Open Class

Class A - Open Class

PREMIUMS: Blue - \$3.00; Red - \$2.00; White - \$1.00

1. Four Color Pictures of Different Subjects, One Each of Buildings, People, Animals (or birds) and Landscape
2. Four Color Pictures That Make a Photo Story
3. Four Color Pictures of People
4. Four Color Pictures of Animals
5. Four Color Pictures of Flowers
6. Two Color Pictures Showing Before & After
7. Four Color Pictures of Sports
8. Four Color Pictures of Nature
9. Two Color Pictures of Belmont Places
10. Wisconsin Pride- Four Color Pictures That Predominantly Feature the Color Red
11. Four Black & White Pictures of Different Subjects, One Each of Buildings, People, Animals (or birds) and Landscape
12. Four Black & White Pictures of People
13. Four Black & White Pictures of Animals
14. Two Black & White Pictures of Belmont Places
15. (1) 5X7 Color Enlargement- any subject
16. (1) 8X10 Color Enlargement- any subject
17. (1) 5X7 Black & White Enlargement- any subject
18. (1) 8X10 Black & White Enlargement- any subject

TROPHY SPONSOR

Best of Show Open Photography - Sponsored by *Michael and Carrie Vida Family*

2024 DONORS

Many individuals and businesses make a contribution to the Belmont School and Community Fair to ensure the success of the fair. Therefore the Belmont School and Community Fair express a special "Thank You" to these people for their donations.

2024 FAIR DONORS

Bill Clayton – Livestock Auctioneer
BJ Galle – Use of Land
Bruce Helm – Judge Donation
Cindy Palzkill – Judge Donation
Eric Heisner – Transporting Livestock Gates
First Capitol Salvage, Inc. – Semi-Trailer for Fair Storage
Gratz Ridge Holstein - Monetary Donation
Helen Rossard - Judge Donation
Jaimie Heinrichs – Use of land
Jill Ingersoll – Judge Donation
Josetta McNett - Livestock Auction Clerk Help
Karen Moody – Monetary Donation
Lafayette County Fair Board – Use of Scales, Pens, and Gates
Lynette Dornick - Livestock Auction Clerk Help
Dr. Marcia DeBuhr – Fair Veterinarian & Judge Donation
Mary Wedig – Judge Donation
Maureen O'Neil In Memory of Jack O'Neil -
Monetary Donation & Judge Donation
Mike Compton - Judge Donation
Mound View 4H - Monetary Donation
Nancy Edwards – Cupcakes Donation
Nodolf Lumber – Use of Gates, Stakes, and Truck
Olthafer Land and Cattle Company – Boards for Benches under Tents
Pat Mester – Livestock Auction Clerk
Penny & Gary DeBuhr – Livestock Auction Clerk Helper
Roberta Buss – Judge Donation
Sheila Simpson – Judge Donation
Spensley Feed Sales – Use of Truck
Steve's Pizza – Monetary Donation
Sue Howell – Judge Donation
Terry Mester - Monetary Donation
Todd Palzkill – Transporting Livestock Gates
Colton Vondra - Livestock Auctioneer
Tom Morrissey – Auction Clerk Helper

2024 CHEESE, MEAT, HONEY, AND BUTTER DONORS

Grande Cheese-Randy Hardyman
Endless Horizons-Rick Althaus
Gile Cheese
Brunkow Cheese of Wisconsin
Zimmerman Cheese Inc.
Mexican Cheese Producers, Inc.
Lactalis American Group, Inc.
Mound View Dairy
Riechers Meat Processing
Schroeder Kase
Nancy Edwards

Jo's Cupcakes- Jolene Ubersox
Laura Burns
Karla Stoney-Tupperware

2024 KIDDIE TRACTOR PULL DONORS

Dan Kilpatrick
Community First Bank
Platteville Dairy Days
Belmont Fair Association

ANTIQUE TRACTOR PULL DONORS

Village of Belmont
Belmont Township
QT Machinery- Bill Featherson

CANDY FOR PARADE CLOWNS

Belmont Fair Association

2024 STUNT NIGHT DONORS

Belmont Fair Association - \$500.00
First Capitol Salvage - \$100.00 (2)
Massage Works Day Spa & Salon - Gift Bag
Chiropractic Associates of Platteville LLC - Gift Basket
Belmont Sportsmens Club - \$50.00 (3)
Harmony Massage – Carrie Vida - \$50
Belmont Lions Club - Belmont Crock (2)
Jared & Ann Reuter - Oil Change and Tire Rotation - Doans Auto Care (2)
Jared Reuter Town & Country Insurance - Cooler, Hat, Misc
Branded Show Gear - Braves Clothing (4) and 2 cups
Kwik Trip - \$25 Kwik Trip Gift Card (2)
Chad & Laura Bahr - Gift Basket
Mound View RV - Camping Chair
McCarville's My Turn - \$30 Gift Certificate
Midwest Nutrition - Midwest Nutrition Mug, T-shirt
and \$25 Gift Certificate
Karla Stoney - Tupperware Chips & Dip Set - Karla's
Kitchen Cupboard
Karla Stoney - Tupperware Tumbler Set - Karla's
Kitchen Cupboard
Quality Inn & Suites - Gift Basket with Pool Punch
Card for 10 Swims
Mound View RV - \$25.00 Gift Certificate
Salon 502 - Shampoo and Conditioner Basket (2)
Mound City Bank - \$25.00 (2) Visa Gift Card
Aspen Ridge - Gift Certificates and Belmont Flags (2)
Novus - Set of wipers Gift Card (2)
JJ Mart - Gift Basket
Brunkow Cheese - \$15 Gift Certificate
Sports Page - One Large 2 Topping Pizza
Gracie's Point, Gene Barth - 2 Piece Friday Night Fish Fry (2)
Yaun Homestead - Curt and Sarah Yaun - Jar of Honey (2)

2024 AUCTION BUYERS

CHEESE BUYERS

Furrow Focus
Hennessey Implement
Palzkill Farm
See-Mor Grain

BEEF BUYERS

Bloomington Livestock
Budden Farms
Heinrichs Roofing
Ivey Construction
See-Mor Grain (2)
Tom Clayton Livestock

SWINE BUYERS

Appell Grain
Badger State Ethanol (4)
Bloomington Livestock
Carey Overhead Doors
Cole Hardyman
Dewey's Tire
First Capitol Salvage
Gansen Pumping (3)
Heinrichs Roofing

Ivey Construction
Joe Olthafer
KAL Farms
Kayley Bockhop
Mary Shippy
Max Miller Trucking
McNett Electric (3)
Mound City Bank
Raisbeck Ag
Reichling Farms
Runde Plumbing and Heating (2)

RW Ranch
Saunders Oil
See-Mor Grain (7)
Steve Hardyman (2)
Sunny View Farm
Todd Palzkill
Tom Clayton Livestock (2)
Womak Repair

SHEEP BUYERS

Belmont Sale Barn
Bloomington Livestock

Carey's Overhead Doors
Gansen Pumping
Larry Palzkill (2)
McNett Electric
Midwest Financial
Mound City Bank
Saunders Oil
See-Mor Grain (6)
Sports Page (2)

GOAT BUYERS

Barth Farms
Belmont Sale Barn
Bloomington Livestock
Gansen Pumping
Midwest Financial
See-Mor Grain
Thoma Fencing

POULTRY BUYERS

Joe Olthafer
Jon Bahr
KAL Farm
Peggy Steiner

Runde Plumbing and Heating

RABBIT BUYERS

Bloomington Livestock
Kate Riechers (2)
McNett Electric
Mary Shippy
Runde Plumbing and Heating
See-Mor Grain

PIE BUYERS

Art McNett
BJ Galle (2)
Donar Trucking
Jesse Wedig
Kieler Farms (2)
Morrissey Printing
Womak Repair (2)
Cupcake/Cake Buyers
Art McNett
Furrow Focus
Tanya Bonin

Spensley Feed Sales LLC

**Feed • Ingredients • Premixes
Custom Mixes • Seeds**

**425 N. Mound Avenue • Belmont, Wisconsin
608.762.5143 • www.vitaplus.com**



An Employee-Owned Company

"It's All About The Dress"

One of the most viewed and talked about exhibits each year are the history entries. We all get to see once again some of the things from our lives/childhoods & each item tells a wonderful story.

Occasionally, historical family wedding gowns are exhibited and the story they tell touches our hearts & rekindles fond memories.

The idea to expand on that idea & display family wedding gowns emerged in time for the 2022 fair.

In that year & in the years that followed, a small group of volunteers worked together to display

18-20 family wedding gowns spanning generations.

The results were very well received with lots of positive comments. Plans are taking shape to do it again in 2025.

If you are interested in sharing your family wedding gowns, photos & stories, please let us know.

If there is enough interest, we will plan to do it again in 2026.

If you would like to volunteer to help continue this new tradition, we would really love your help.

PLEASE LET US KNOW.

Currently the committee includes:

Judy Nicholas, Barb Heins, Kay Austin, Margie Spensley,
and Laura Olthafer-Burns.

Contact any of us or send an email to
thedress.bscf@gmail.com.

PAST FAIR KINGS AND QUEENS

1988 - Mark Ludlum and Christa Nodolf Weghorn	2007 - Reggie Kamps and Alex Thomas
1989 - Dan Fink and Kathy Masbruch	2008 - Mitch Austin and Kadie Prew Huge
1990 - Brent Weittenhiller and Michelle Moody Bartlett	2009 - Tyler Dornink and Sadee Eastlick Mitchell
1991 - Bret Jenny and Adina Gobrecht Vesperman	2010 - John Hentrich and Jessica Stoney
1992 - Kevin Peterson and Joanna Craven Nechvatal	2011 - Issac Haag and Hannah Rand
1993 - Ryan Kamps and Sunshine Rolle Emerick	2012 - Kyle VanBogaert and Jordyn Kamps Ehlen
1994 - Joel Craven and Kim Cunningham Ubersox	2013 - Lucas Stoney and Emma Lee
1995 - Jeff Mester and Julia Wolters	2014 - Darrell Waugh and Taylor Reuter
1996 - Ben Barrett and Jessica Bockhop Leibfried	2015 - Isaac Wiegel and Emma Buss
1997 - Radley Kamps and Colleen Olthafer	2016 - Jake Wedig and Kassandra Palzkill
1998 - Rory Buss and Susanna Craven	2017 - Colin Austin and Nicole Knebel
1999 - Reed Engelke and Diana Klein	2018 - Brady Wedig and Lizzy Haag
2000 - Jerod Wedig and Holly Kowalski Hebgen	2019 - Collin Vida and Eden Bahr
2001 - Jacob Crase and Trista Leahy Krahenbuhl	2020 -
2002 - Ben Runde and Carrie Crase Schmidt	2021 - Ty Palzkill and Hailey Jentz
2003 - Kevin Frontz and Emily Miller Wilson	2022 - Carter Kettler and Lainey Riechers
2004 - Adam Wiegel and Amanda Craugh	2023- John Holzer and Morgan Christensen
2005 - Dustin Amenda and Shanna Schumacher	2024 - Jacob Bahr and Sophia Jentz
2006 - Drew Craugh and Shauna Opitz	

PAST FAIR QUEENS

1953 - Pat Ludlum Graber Forbes	1971 - Kathy Voigts Eckels
1954 - Barbara Jones Gordon	1972 - Cathy Hermanson Christen
1955 - Sally Simmons Bockhop	1973 - Cheryl Houtakker Kowalski
1956 - Marilyn Nodorft Ripp	1974 - Mary Miller Morrissey
1957 - Nancy Christen Dolan	1975 - Penny Speth Kies
1958 - Cheryl Cushman Speth	1976 - Mary Mieke Fure
1959 - Connie Eustice Kamps	1977 - Sharon Bockhop Buss
1960 - Nancy Foote Heiden	1978 - Sally Voigts Bowlin
1961 - Donna Kowalski Knebel-Junk	1979 - Jill Wedig Larsen
1962 - Vicky Jenny Hirsch	1980 - Kim Hentrich Reuter
1963 - Karen Bockhop Nodorft	1981 - Colleen Riechers Neyen
1964 - Jeanne Buss Olson	1982 - Jenell Riechers
1965 - Karen Bradley Roder	1983 - Kelly Burke Matter
1966 - Linda Palzkill Gard	1984 - Amy Kamps
1967 - Colleen Cunningham Nesheim	1985 - April Knudtson Shemak
1968 - Marsha Riechers Stein	1986 - Julie Engelke Tashner
1969 - Cindy Griffiths Martens	1987 - Brenda Bockhop Whalen
1970 - Marsha Ingersoll Spakowicz	

PAST FAIR BOOK DEDICATIONS

1968 - Delvin Miller and Elmer Steinhoff	1999 - Tom Skattum
1969 - Wilbert Bockhop	2000 - Harold Vickers
1970 - Mrs. Jack O'Neill	2001 - Helen Simmons
1971 - Elmer Fitzsimons	2002 - Kay Thomas
1972 - Basil Ludlum	2003 - Homer & Helen Buss
1973 - Vince Palzkill	2004 - Lloyd & Sal Tiedeman
1974 - All Participants	2005 - Cecil, Gordon, and Don Clayton
1975 - All Participants	2006 - Marguerite, Pat, & Ned Keyes, and George Hillery
1976 - All Participants	2007 - Larry & Marcia Palzkill and Jerry & Mary June Frontz
1977 - All Participants	2008 - Bill & Jill Clayton
1978 - All Participants	2009 - Ron & Maggie Bockhop, Sharon Byrne, and Leona Huggins
1979 - Cletus Cushman	2010 - Butch & Peggy Bockhop and Gene & Kathy Riechers
1980 - Mel Morgan	2011 - Bill & Karen Moody
1981 - Theda Gill	2012 - Rebel & Kathy Riechers
1982 - Ron Eustice	2013 - The Glen & Ruth Spensley Family - Kay & Steve Austin, Steve & Mary Spensley, Dave & Marjorie Spensley, Barb & Bill Heins, and Phil & Shelley Spensley
1983 - Dwight Miller	2014 - All who participated in keeping The Belmont School and Community Fair the success it has been for the past 100 years.
1984 - Gwetholyn Nodolf	2015 - Mary Demo, Cynda Eastlick, Delores Kamps
1985 - Clarence Knebel	2016 - Nick & Marilyn Cushman and Eugene & Jeanne Olson
1986 - Jeannette Winn	2017 - The Houtakker Family - Reta and the Late Lloyd, Cheryl Kowalski, Denise McDonald, and Steve Houtakker
1987 - Graydon Todd	2018 - Larry & Sharon Ludlum and Ray & Camilla McDonald
1988 - Bob & Melva Buss	2019 - Ron & Jean DeBuhr Family - Wayne Debuhr, Marcia DeBuhr, Sheila Simpson & Brandon
1989 - Don McNett	2020 - All Participants
1990 - Gene Hawkinson	2021 - Kitty Crase & Lois Heiring
1991 - Veterans	2022 - Jerry & Joni Holtz, and Tim Holtz
1992 - Roger & Nancy Adler	2023 - Jeff Hodgson
1993 - Gib & Marian Riechers	2024 - School Custodians, Past and Present
1994 - Ron & Grace Christen	
1995 - Herbert Bockhop	
1996 - Jeanette Lindholm	
1997 - Wayne & Eldeen Bockhop	
1998 - Hubie & Joyce Mester	

*** * * NOTICE * * ***

BELMONT SCHOOL & COMMUNITY FAIR PARADE RELEASE AGREEMENT

I have received, agreed to and understand ALL rules and regulations governing the parade. I understand that the parade committee and/or sponsors will not be held responsible for any injuries, accidents, or damages resulting from any unit's participation in the Belmont School & Community Fair parade. In addition I hereby authorize the parade committee or their designee to use, reproduce, and/or publish photographs and/or video that may pertain to me including my image, likeness and/or voice without compensation. I understand that this material may be used in various publications, public affairs releases, recruitment materials, or for other related endeavors. By signing this form I agree all rules are binding and all participants in our organization will be advised.

*** * * NOTICE * * ***

Due to circumstances beyond our control, please know that events and rules can change at any time. Please follow us on Facebook to keep up to date with any changes made after the book is published.

STUNT/SKIT ENTRY FORMS

All skits must be entered by Friday, September 5th, at 3:00 p.m. Send

Entries to: Belmont School & Community Fair

P.O. Box 26 • Belmont, WI 53510-0348

Name _____

Mailing Address _____

City _____ State _____ Zip _____

Telephone _____

Name of Stunt/Skit _____

Please Check Correct Stunt Program Class

☐ Class 1 - High School Classes

☐ Class 2 - Youth Organizations

☐ Class 3 - Adult Organizations and Family Groups

☐ Class 4 - Alumni

Name _____

Mailing Address _____

City _____ State _____ Zip _____

Telephone _____

Name of Stunt/Skit _____

Please Check Correct Stunt Program Class

☐ Class 1 - High School Classes

☐ Class 2 - Youth Organizations

☐ Class 3 - Adult Organizations and Family Groups

☐ Class 4 - Alumni

STUNT/SKIT ENTRY FORMS

All skits **must** be entered by Friday, September 5th, at 3:00 p.m. Send

Entries to: Belmont School & Community Fair

P.O. Box 26 • Belmont, WI 53510-0348

Name _____

Mailing Address _____

City _____ State _____ Zip _____

Telephone _____

Name of Stunt/Skit _____

Please Check Correct Stunt Program Class

☐ Class 1 - High School Classes

☐ Class 2 - Youth Organizations

☐ Class 3 - Adult Organizations and Family Groups

☐ Class 4 - Alumni

Name _____

Mailing Address _____

City _____ State _____ Zip _____

Telephone _____

Name of Stunt/Skit _____

Please Check Correct Stunt Program Class

☐ Class 1 - High School Classes

☐ Class 2 - Youth Organizations

☐ Class 3 - Adult Organizations and Family Groups

☐ Class 4 - Alumni

PARADE FLOAT ENTRY FORMS

Floats **must** be entered by 3:00 p.m. Friday the week before the fair.

Send Entries to: Belmont School & Community Fair

P.O. Box 26 • Belmont, WI 53510-0348

Name _____

Mailing Address _____

City _____ State _____ Zip _____

Telephone _____

Driver's name _____

Name of Float _____

Please Check Correct Stunt Program Class

- | | |
|-----------------------------------------------------------------------|---------------------------------------------------------------------|
| <input type="checkbox"/> Class 1 - Cutest and Most Unique Child Entry | <input type="checkbox"/> Class 8 - Churches and Their Organizations |
| <input type="checkbox"/> Class 2 - Novelty Float | <input type="checkbox"/> Class 9 - Local Business Floats |
| <input type="checkbox"/> Class 3 - Elementary School Float | <input type="checkbox"/> Class 10 - Other Organizations/Families |
| <input type="checkbox"/> Class 4 - Junior High School Grades 6th-8th | <input type="checkbox"/> Class 11 - Out-Of-Town Float |
| <input type="checkbox"/> Class 5 - High School, Grades 9th-12th | <input type="checkbox"/> Class 12 - Alumni Float |
| <input type="checkbox"/> Class 6 - High School Organizations | <input type="checkbox"/> Class 13 - Non-Judged Entry |
| <input type="checkbox"/> Class 7 - 4-H Clubs | |

Name _____

Mailing Address _____

City _____ State _____ Zip _____

Telephone _____

Driver's name _____

Name of Float _____

Please Check Correct Stunt Program Class

- | | |
|-----------------------------------------------------------------------|---------------------------------------------------------------------|
| <input type="checkbox"/> Class 1 - Cutest and Most Unique Child Entry | <input type="checkbox"/> Class 8 - Churches and Their Organizations |
| <input type="checkbox"/> Class 2 - Novelty Float | <input type="checkbox"/> Class 9 - Local Business Floats |
| <input type="checkbox"/> Class 3 - Elementary School Float | <input type="checkbox"/> Class 10 - Other Organizations/Families |
| <input type="checkbox"/> Class 4 - Junior High School Grades 6th-8th | <input type="checkbox"/> Class 11 - Out-Of-Town Float |
| <input type="checkbox"/> Class 5 - High School, Grades 9th-12th | <input type="checkbox"/> Class 12 - Alumni Float |
| <input type="checkbox"/> Class 6 - High School Organizations | <input type="checkbox"/> Class 13 - Non-Judged Entry |
| <input type="checkbox"/> Class 7 - 4-H Clubs | |

PARADE FLOAT ENTRY FORMS

Floats **must** be entered by 3:00 p.m. Friday the week before the fair.

Send Entries to: Belmont School & Community Fair

P.O. Box 26 • Belmont, WI 53510-0348

Name _____

Mailing Address _____

City _____ State _____ Zip _____

Telephone _____

Driver's name _____

Name of Float _____

Please Check Correct Stunt Program Class

- | | |
|-----------------------------------------------------------------------|---------------------------------------------------------------------|
| <input type="checkbox"/> Class 1 - Cutest and Most Unique Child Entry | <input type="checkbox"/> Class 8 - Churches and Their Organizations |
| <input type="checkbox"/> Class 2 - Novelty Float | <input type="checkbox"/> Class 9 - Local Business Floats |
| <input type="checkbox"/> Class 3 - Elementary School Float | <input type="checkbox"/> Class 10 - Other Organizations/Families |
| <input type="checkbox"/> Class 4 - Junior High School Grades 6th-8th | <input type="checkbox"/> Class 11 - Out-Of-Town Float |
| <input type="checkbox"/> Class 5 - High School, Grades 9th-12th | <input type="checkbox"/> Class 12 - Alumni Float |
| <input type="checkbox"/> Class 6 - High School Organizations | <input type="checkbox"/> Class 13 - Non-Judged Entry |
| <input type="checkbox"/> Class 7 - 4-H Clubs | |

Name _____

Mailing Address _____

City _____ State _____ Zip _____

Telephone _____

Driver's name _____

Name of Float _____

Please Check Correct Stunt Program Class

- | | |
|-----------------------------------------------------------------------|---------------------------------------------------------------------|
| <input type="checkbox"/> Class 1 - Cutest and Most Unique Child Entry | <input type="checkbox"/> Class 8 - Churches and Their Organizations |
| <input type="checkbox"/> Class 2 - Novelty Float | <input type="checkbox"/> Class 9 - Local Business Floats |
| <input type="checkbox"/> Class 3 - Elementary School Float | <input type="checkbox"/> Class 10 - Other Organizations/Families |
| <input type="checkbox"/> Class 4 - Junior High School Grades 6th-8th | <input type="checkbox"/> Class 11 - Out-Of-Town Float |
| <input type="checkbox"/> Class 5 - High School, Grades 9th-12th | <input type="checkbox"/> Class 12 - Alumni Float |
| <input type="checkbox"/> Class 6 - High School Organizations | <input type="checkbox"/> Class 13 - Non-Judged Entry |
| <input type="checkbox"/> Class 7 - 4-H Clubs | |

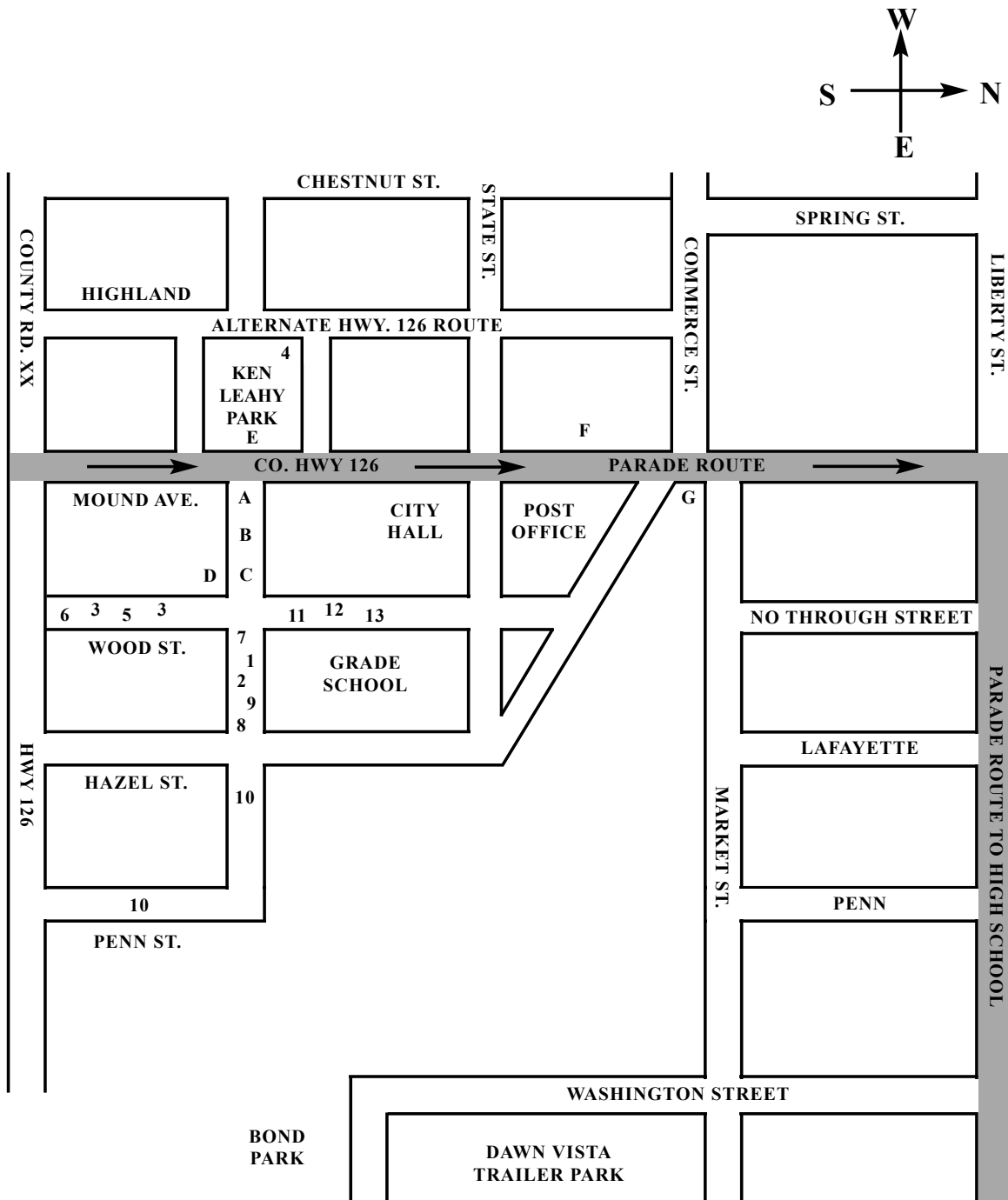

Parade Line-Up Diagram • Subject to Change

- | | |
|-------------------------------------|----------------------------------|
| A. Legion | E. All High School Bands |
| B. Queen | F. Parade Announcer, Radio, TV |
| C. Lions | G. Band Judges |
| D. Parade Committee Stand | |
| 1. Child Entries | 8. Other Organizations Floats |
| 2. Novelty Floats | 9. Out of Town Floats |
| 3. High School Classes & Their Org. | 10. Horses |
| 4. Elementary School Floats | 11. Other Organizations/Families |
| 5. 4-H Floats | 12. Alumni Floats |
| 6. Churches & Their Organizations | 13. Non-Judge Entry Floats |
| 7. Businessmen's Floats | |

**THANK YOU,
JERRY "RAT" AMENDA,
FOR YOUR YEARS OF SERVICE
TO THE FAIR AND COMMUNITY.
YOU WILL BE MISSED!**

Sports Page

608.762.5110

"HAVE FUN AT THE FAIR"

***THE BEST PLACE IN TOWN FOR
WEDDINGS AND ALL SPECIAL EVENTS.***

SERVING NIGHTLY SPECIALS

WEDNESDAY - SUNDAY

WEDNESDAY: CHICKEN & TACO SALAD

THURSDAY: BBQ PORK RIBS

FRIDAY: FISH

SATURDAY: PRIME RIB

***HALL AVAILABLE FOR BANQUETS AND
WEDDING RECEPTIONS***

Following the Parade:

Roast Beef and Turkey & Dressing Sandwiches

Buckets of Beer for Badger & Packer Football Games

Prime Rib Sandwich Buffet

5:00 p.m. - 9:00 p.m.